

# Institutional

Centers for Knowledge and Research

Maik Architecture

Publication Team- MA Studio



## Lupin Research Park

Pune

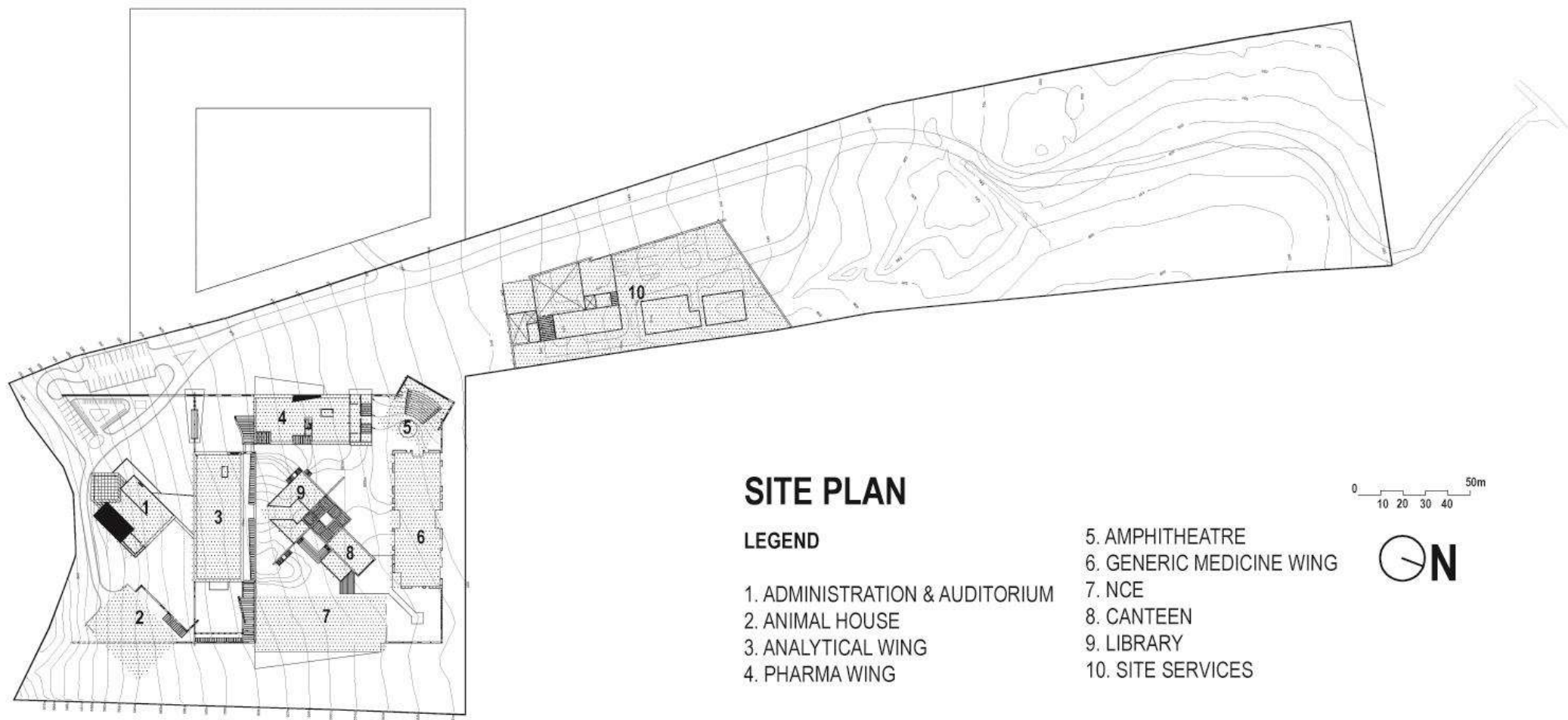

## SITE PLAN

### LEGEND

- 1. ADMINISTRATION & AUDITORIUM
- 2. ANIMAL HOUSE
- 3. ANALYTICAL WING
- 4. PHARMA WING

- 5. AMPHITHEATRE
- 6. GENERIC MEDICINE WING
- 7. NCE
- 8. CANTEEN
- 9. LIBRARY
- 10. SITE SERVICES

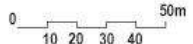











LUPIN  
RESEARCH PARK



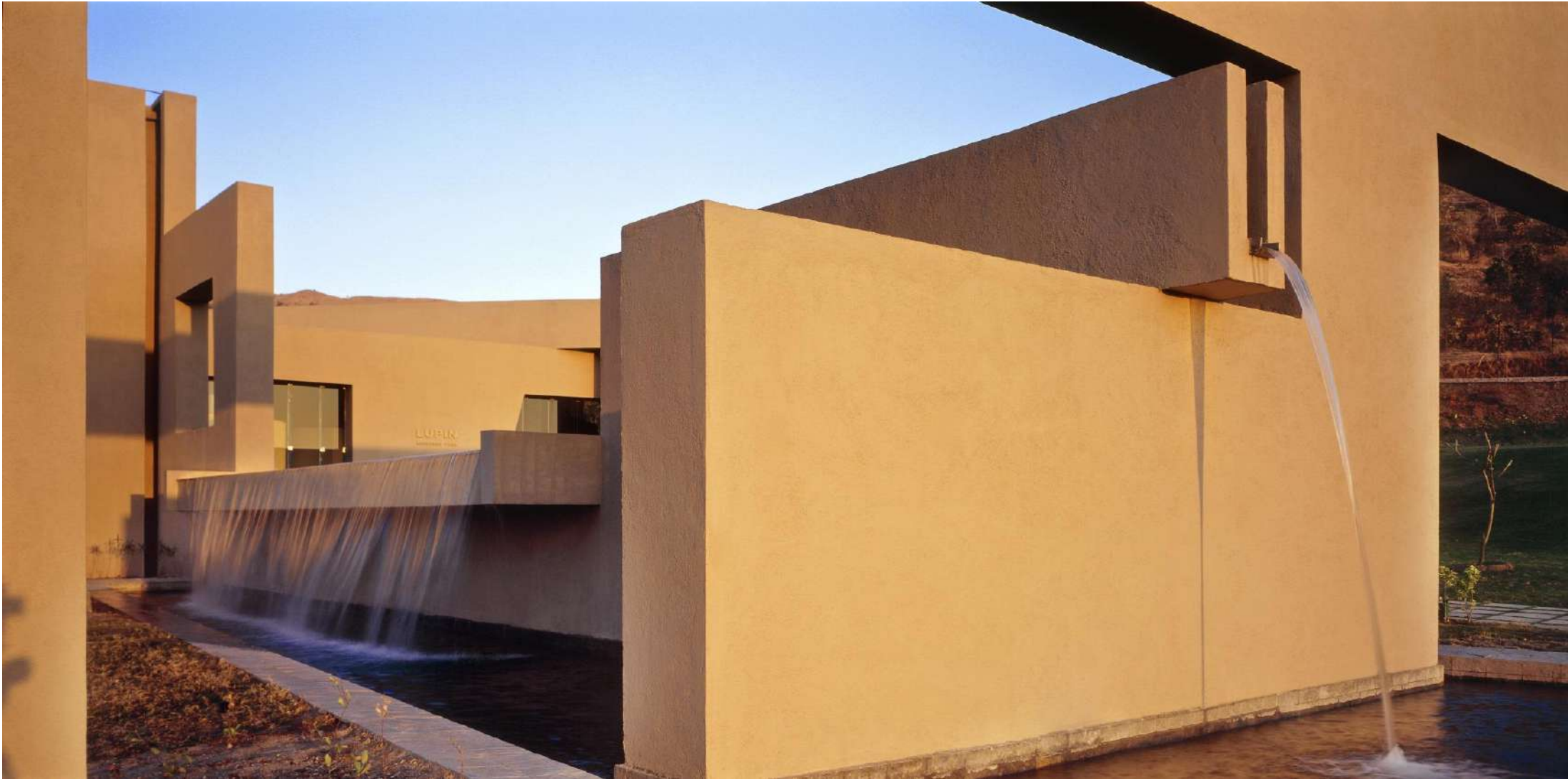



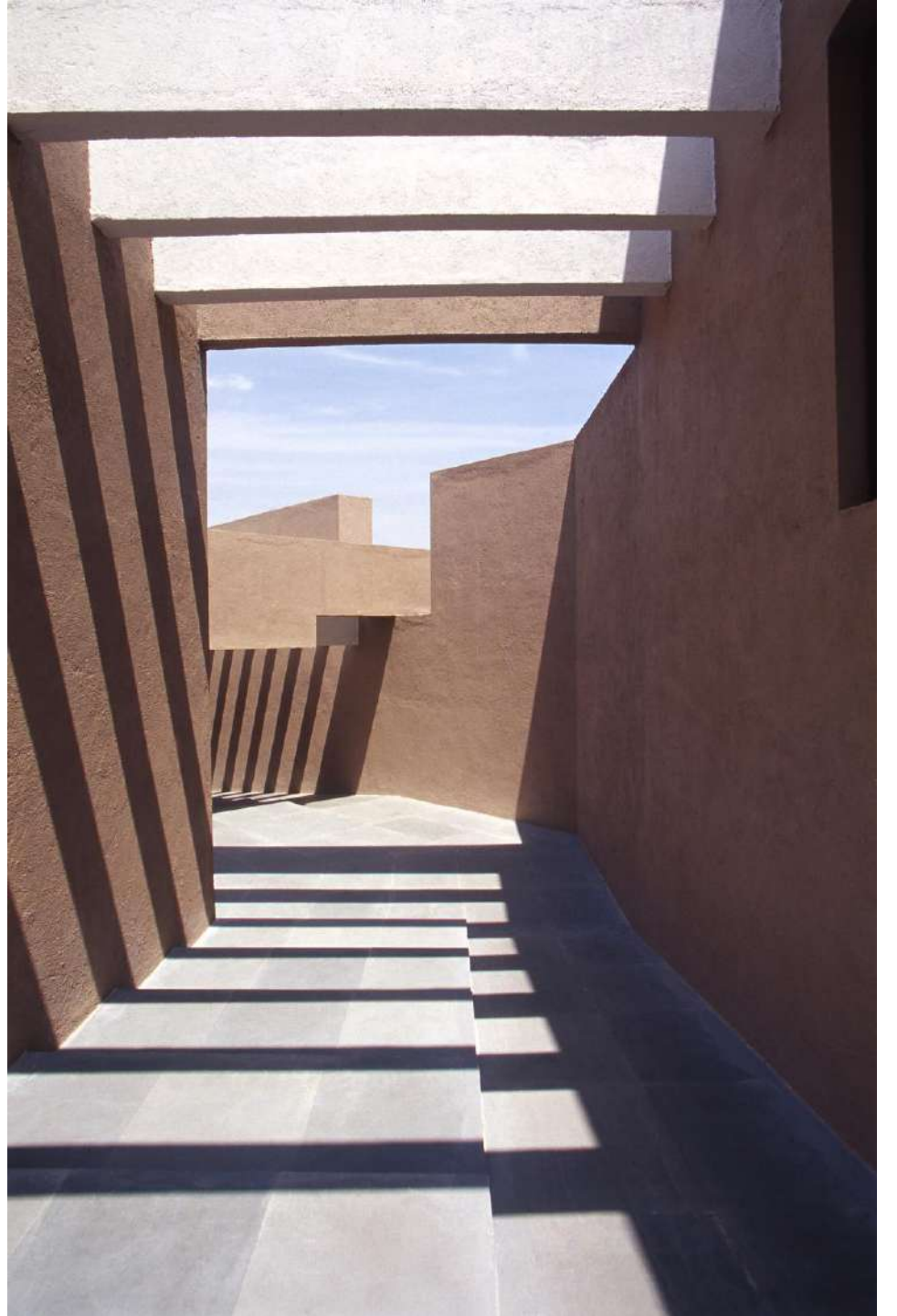
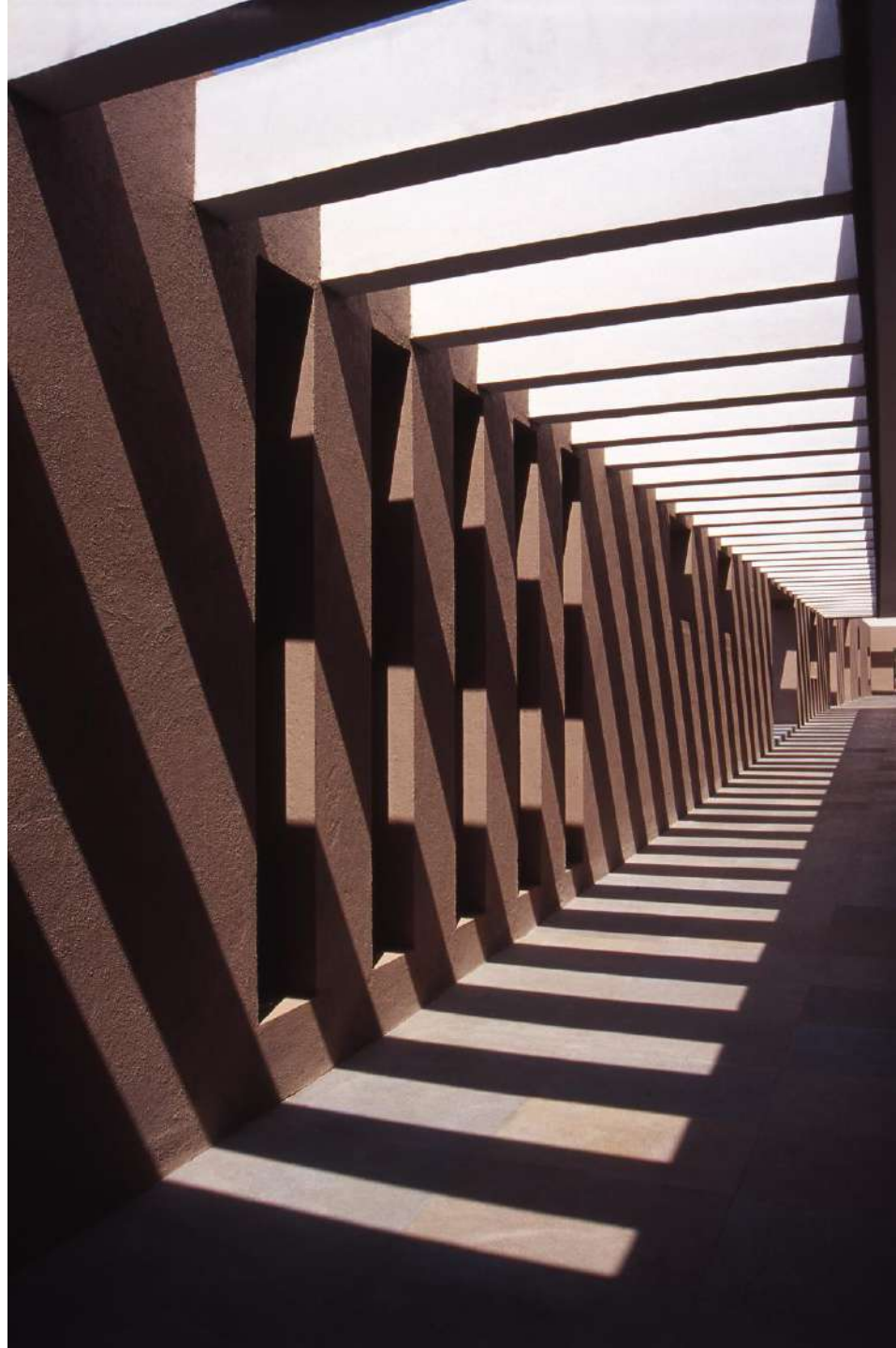







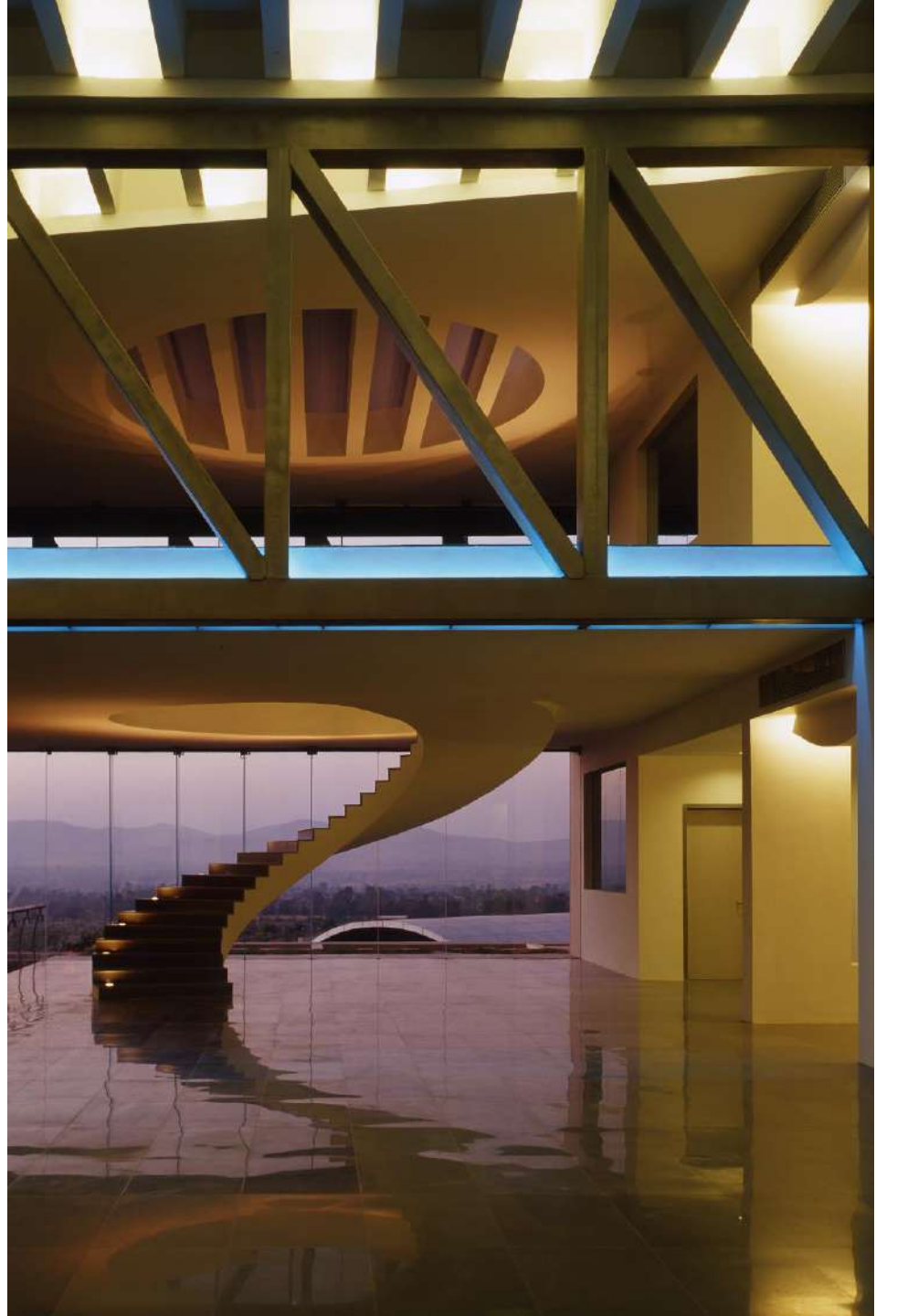

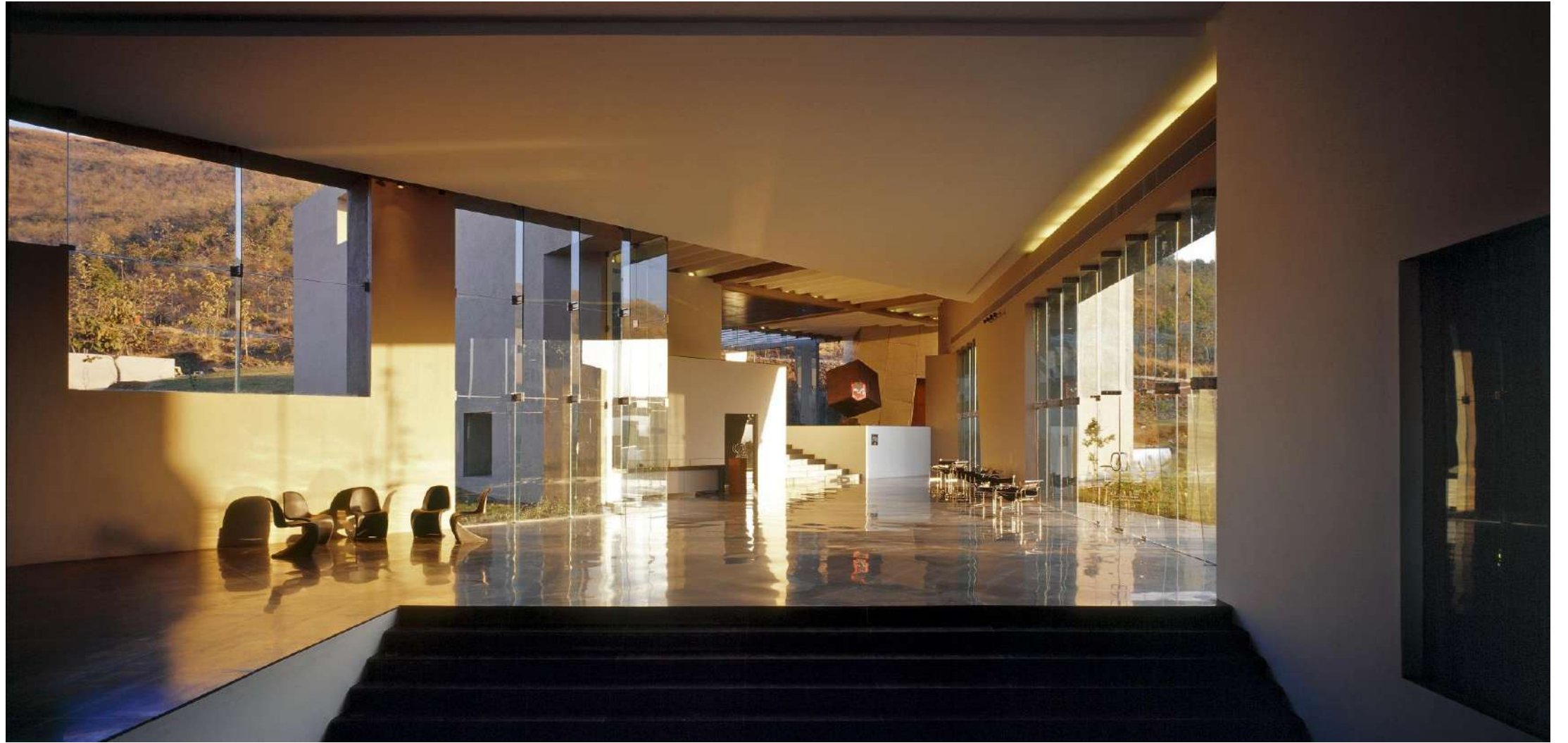









## Altana Pharma Research Center

Pune



**LEGEND**

- |                               |                     |                    |
|-------------------------------|---------------------|--------------------|
| 1. Foyer                      | 5. P.A. to Director | 11. Office         |
| 2. Waiting                    | 6. Deputy Director  | 12. First Aid Room |
| 3. Meeting Room               | 7. Pantry           | 13. Library        |
| 4. Clinical Research Director | 8. Laboratory Space | 14. Canteen        |
|                               | 9. Breakout Space   | 15. Kitchen        |
|                               | 10. Cubicles        | 16. Court          |







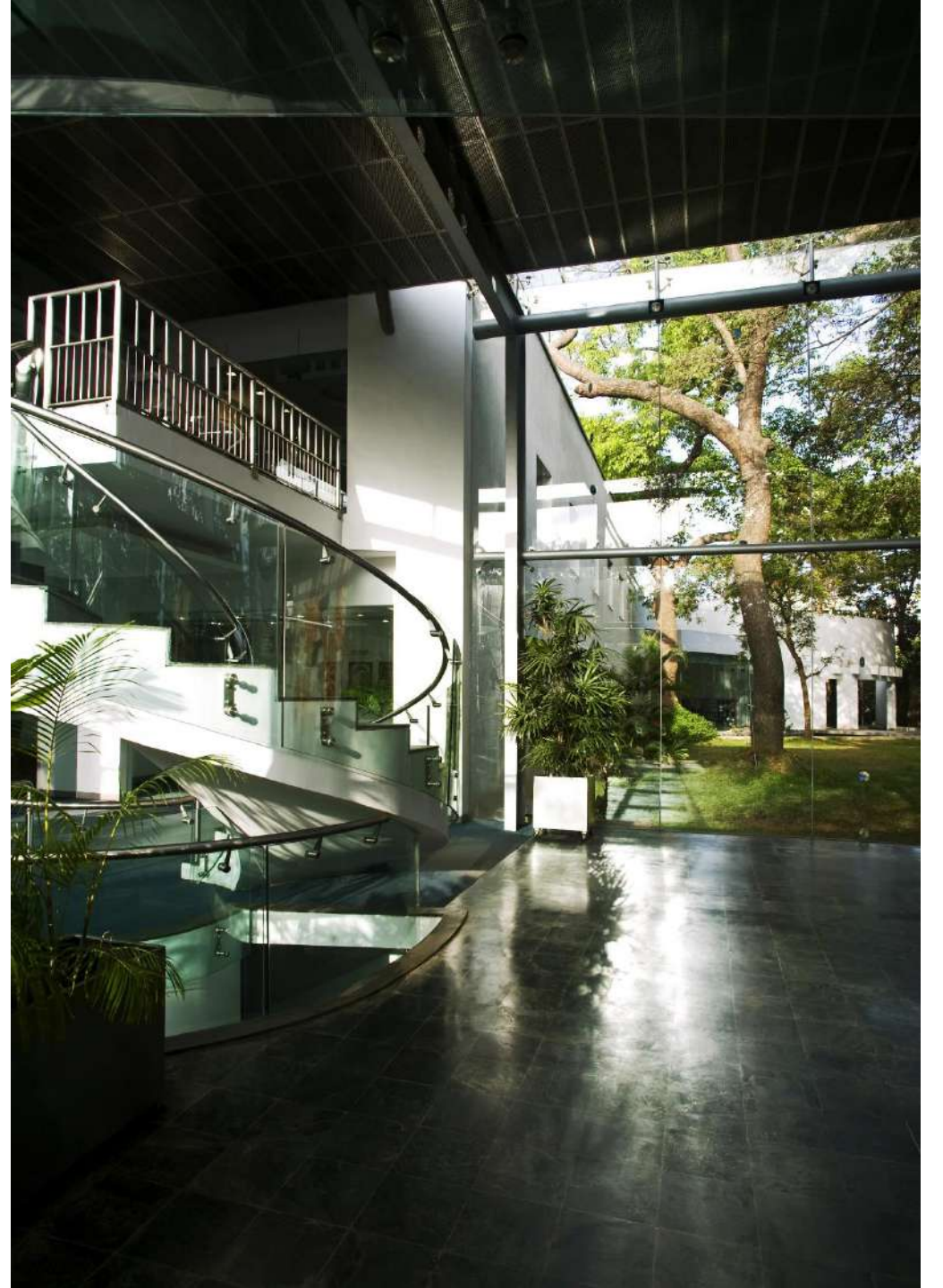
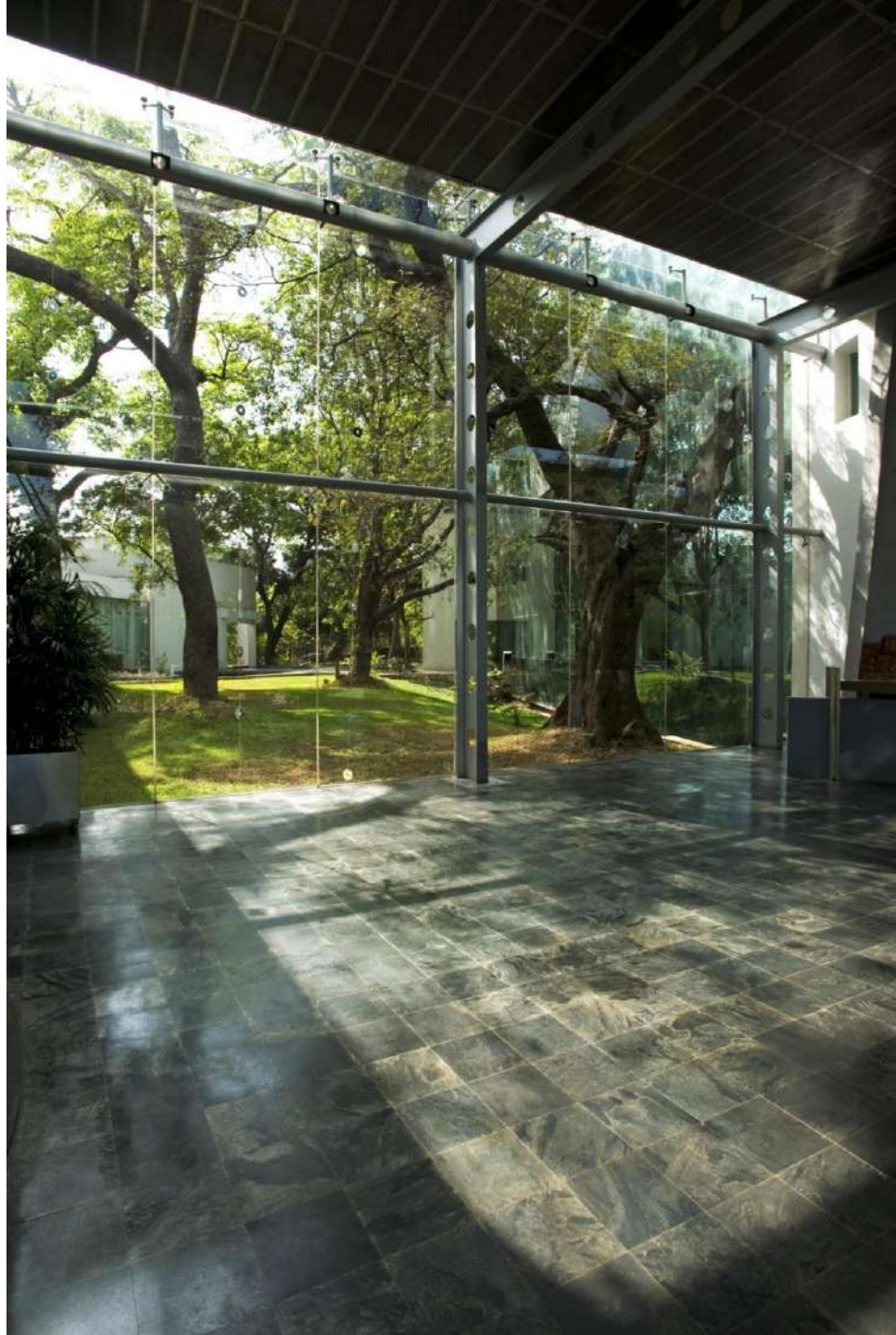



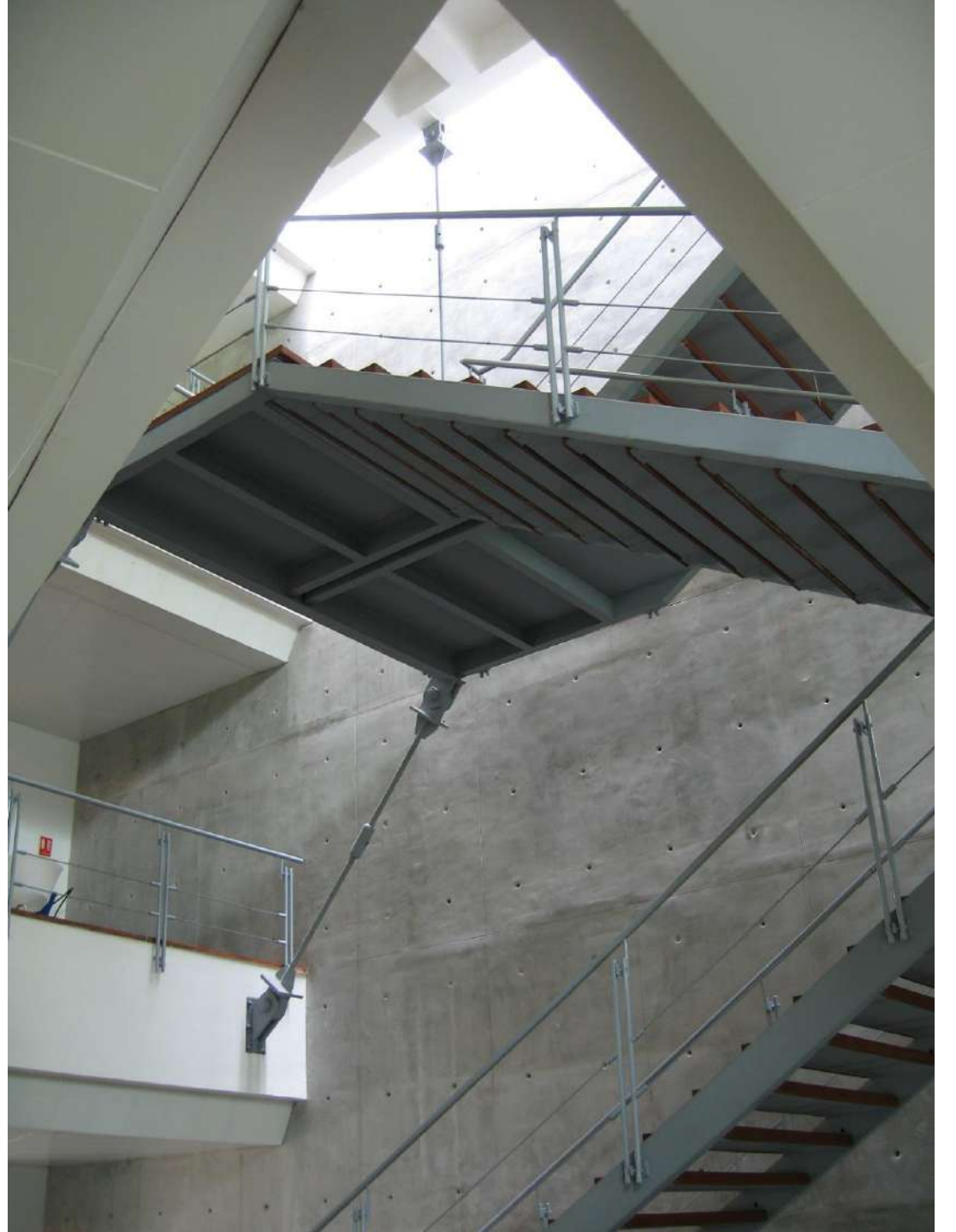

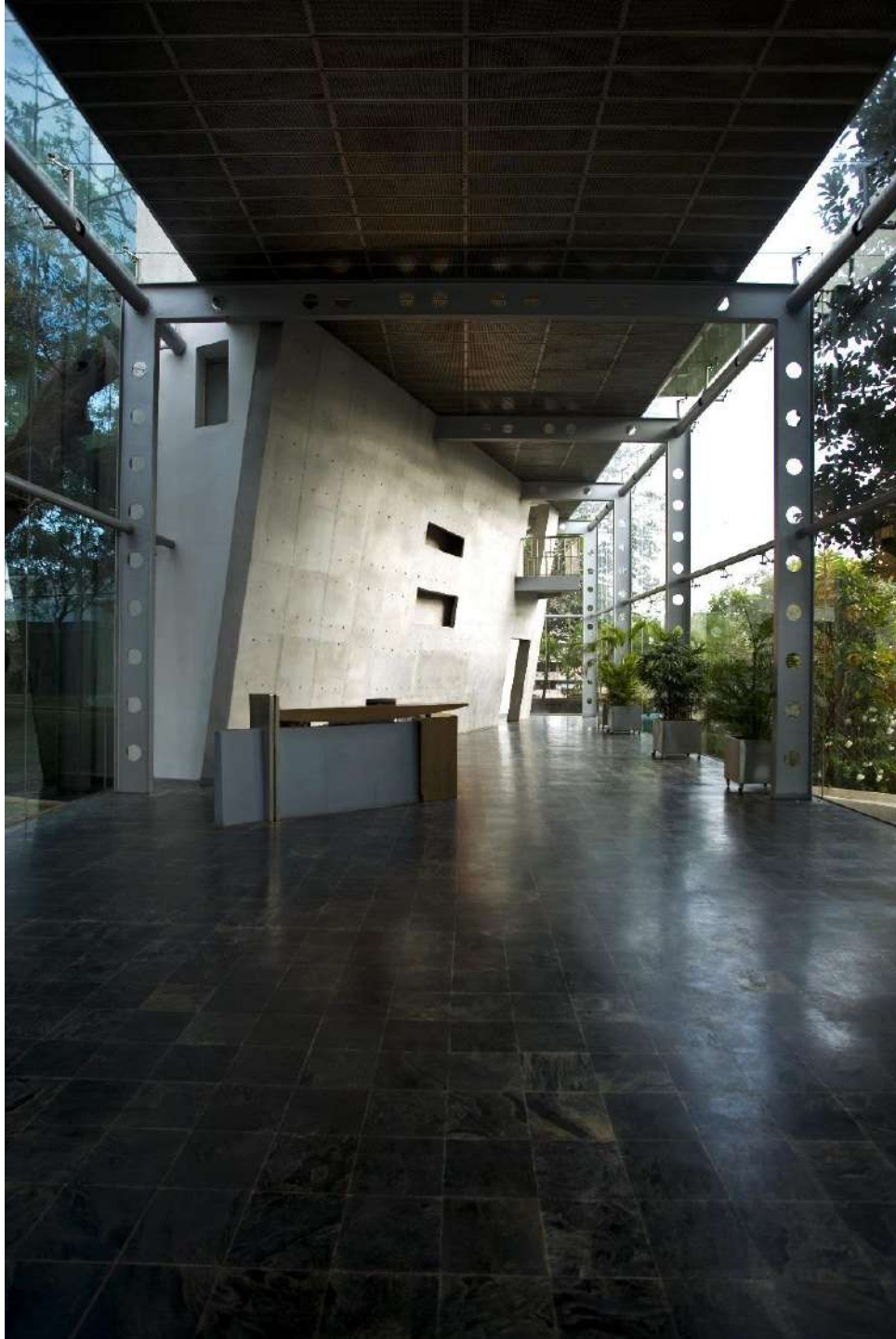

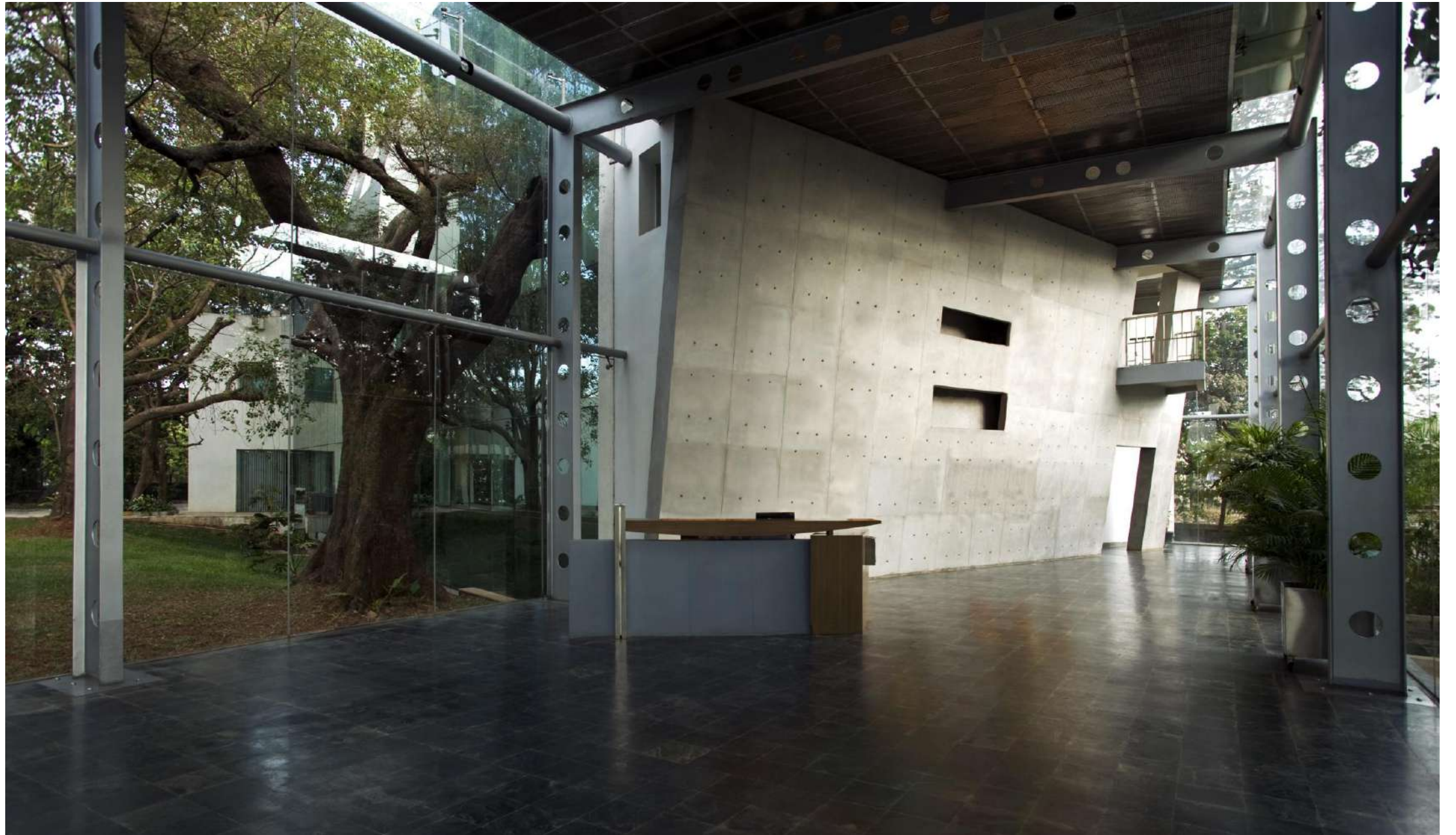





# Ahmedabad International School 1

Ahmedabad



- 1. Classroom
- 2. Teachers' lounge
- 3. Workshop
- 4. Laboratory
- 5. Makers Space
- 6. Library
- 7. Student lounge
- 8. Administration
- 9. Parents lounge
- 10. Cafeteria
- 11. Teal office
- 12. Squash court
- 13. Badminton court
- 14. Swimming pool
- 15. Residential area
- 16. Central courtyard, Kund
- 17. Courtyard
- 18. Football field

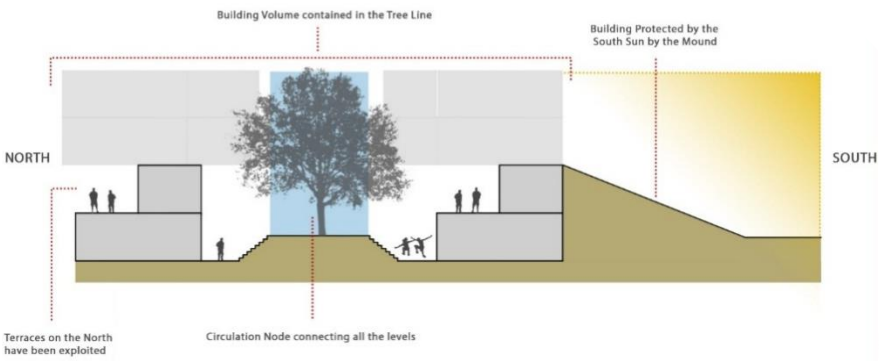



- 1. Classroom
- 2. Teachers' lounge
- 3. Workshop
- 4. Laboratory
- 5. Makers Space
- 6. Library
- 7. Student lounge
- 8. Administration
- 9. Parents lounge
- 10. Cafeteria
- 11. Teal office
- 12. Squash court
- 13. Badminton court
- 14. Swimming pool
- 15. Residential area
- 16. Central courtyard, Kund
- 17. Courtyard
- 18. Football field
- 19. Gymnasium

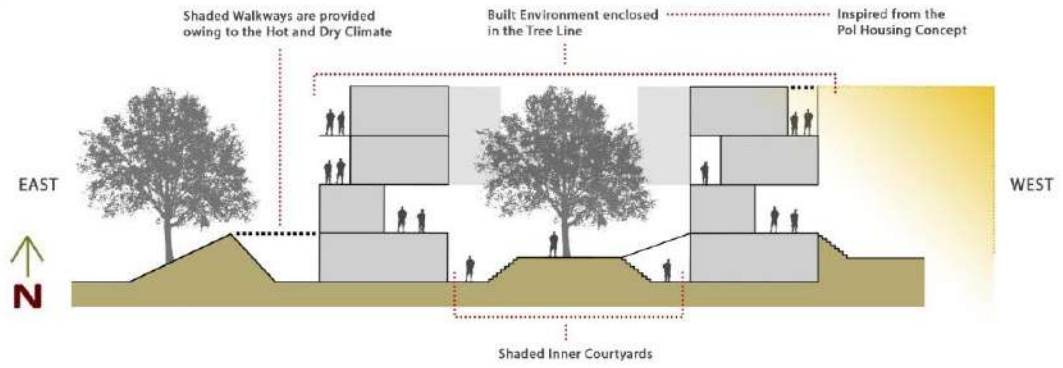

# SECTION ALONG THE "AXIS"

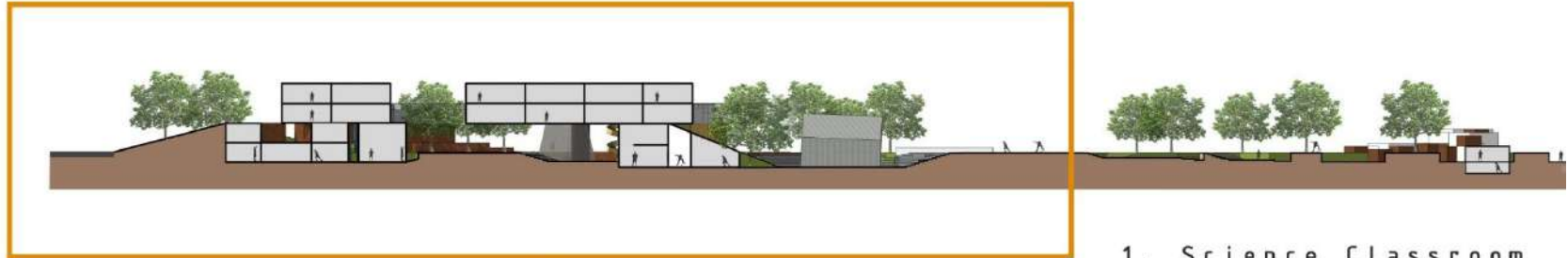

1. Science Classroom
2. Science Lab
3. English Classroom
4. Science Workshop
5. Inner Courtyard
6. Library
7. Teachers' Lounge
8. Bindu Courtyard

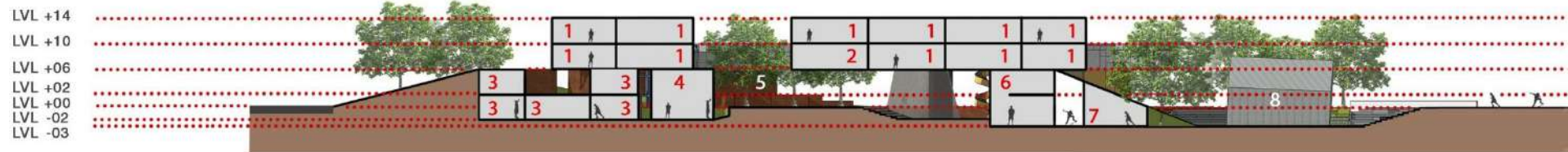







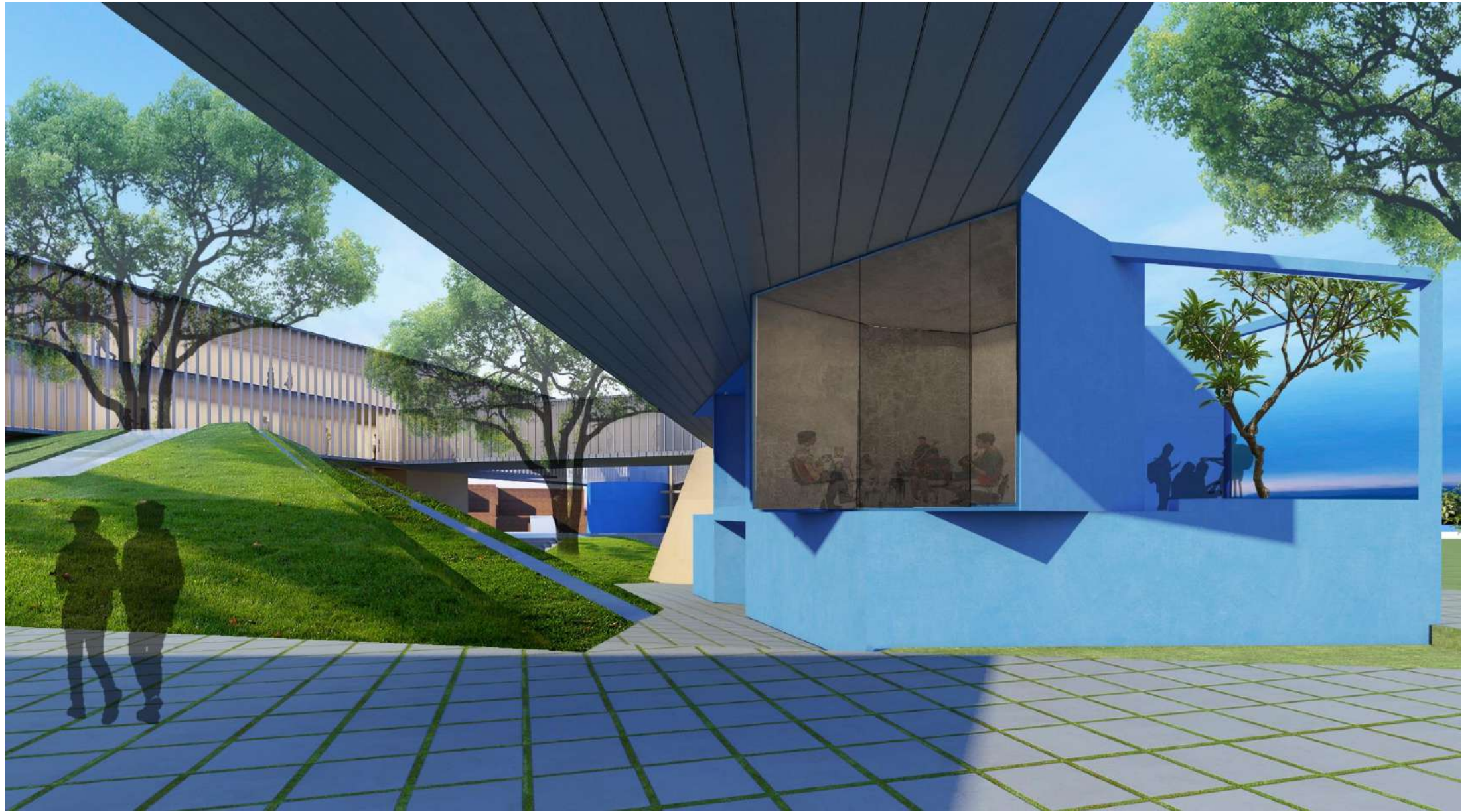





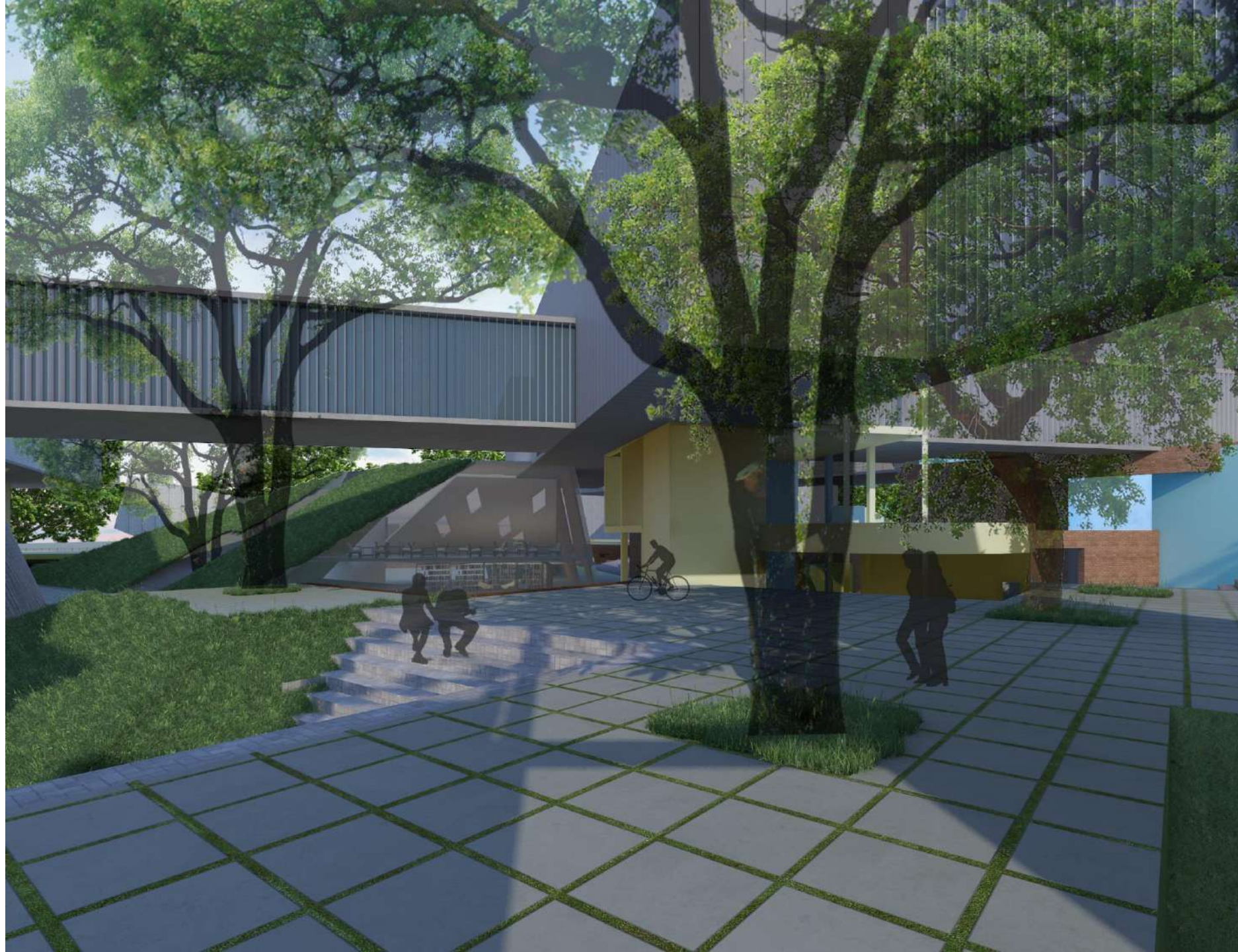





## Ahmedabad International School 2

Ahmedabad





Ground Floor Plan



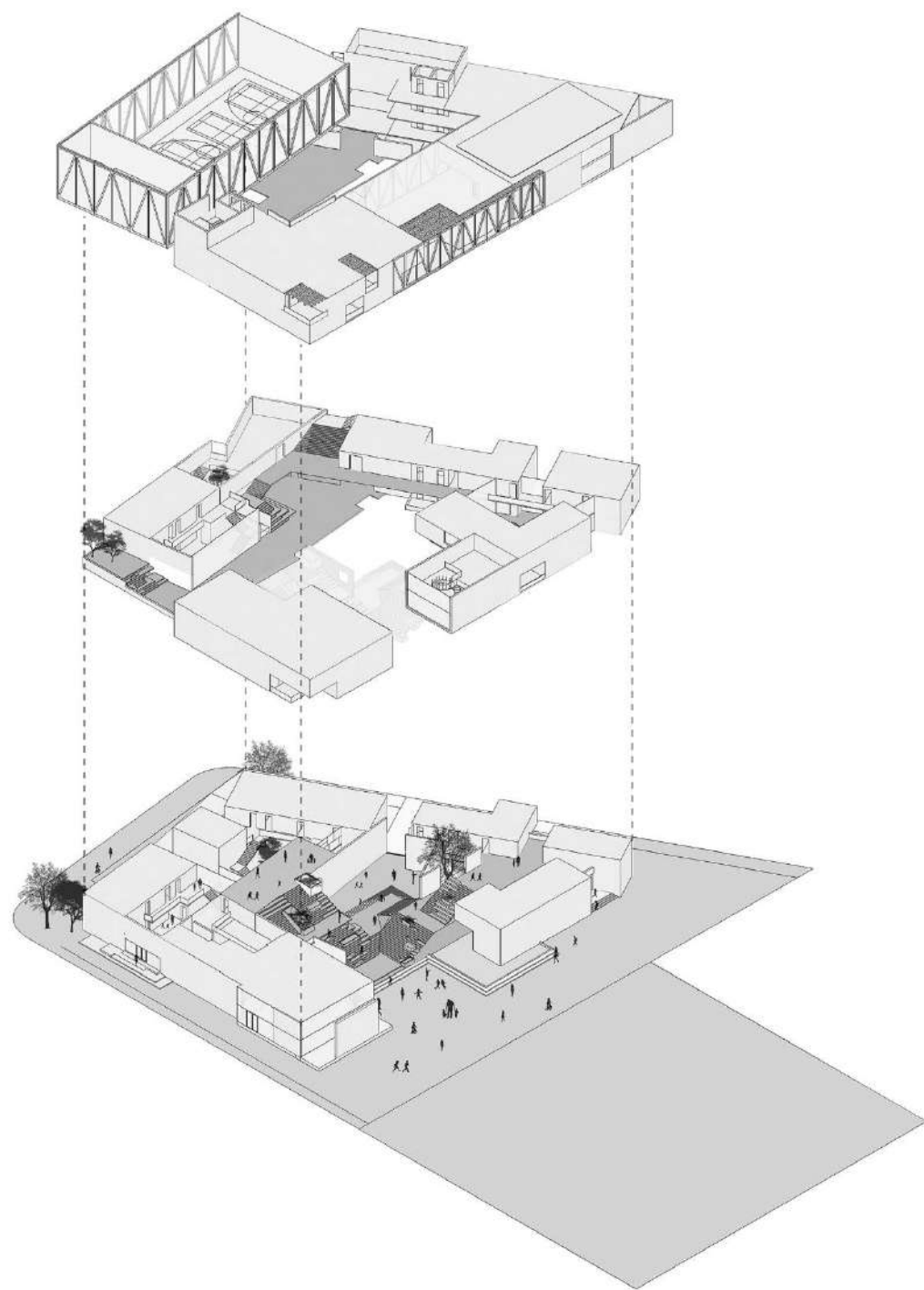

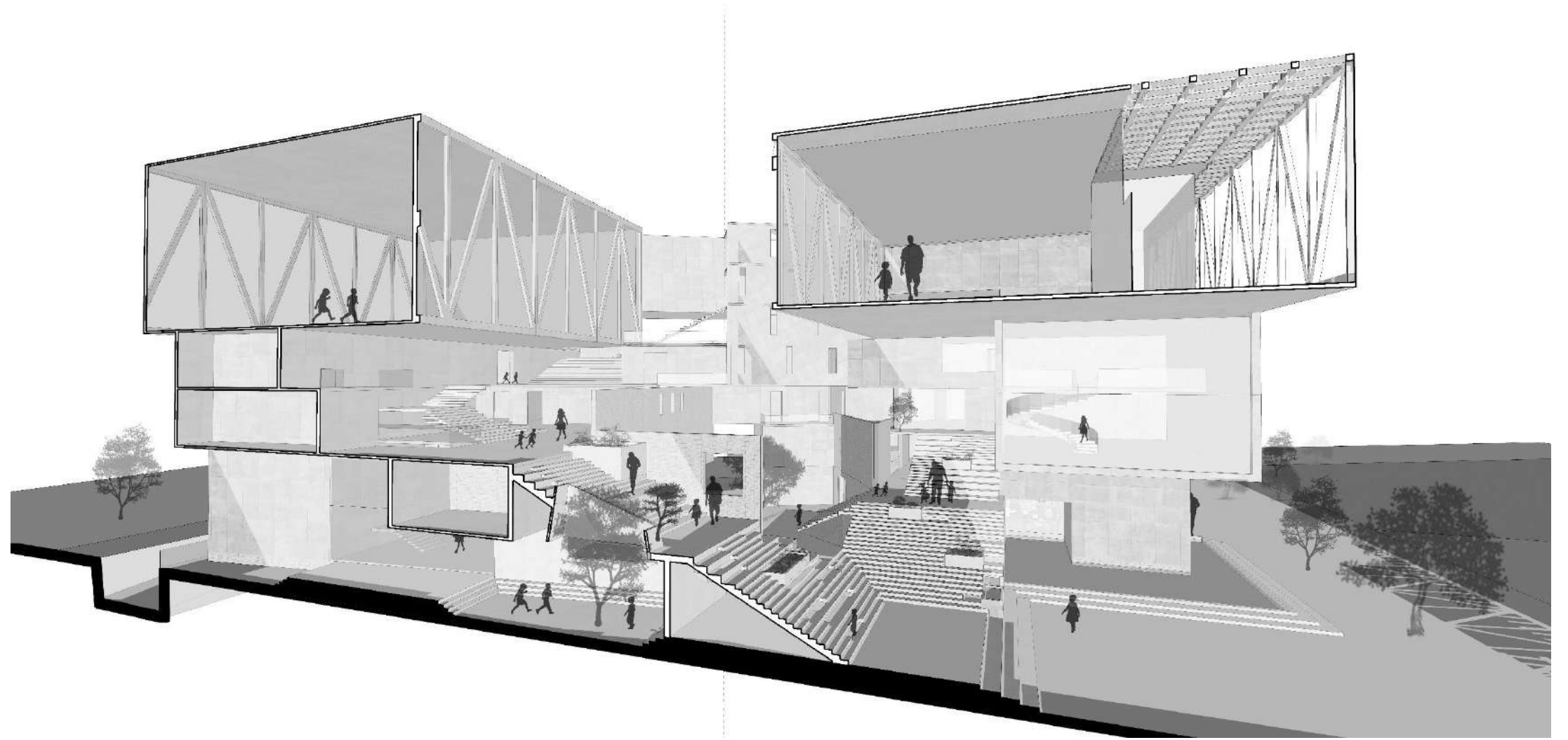

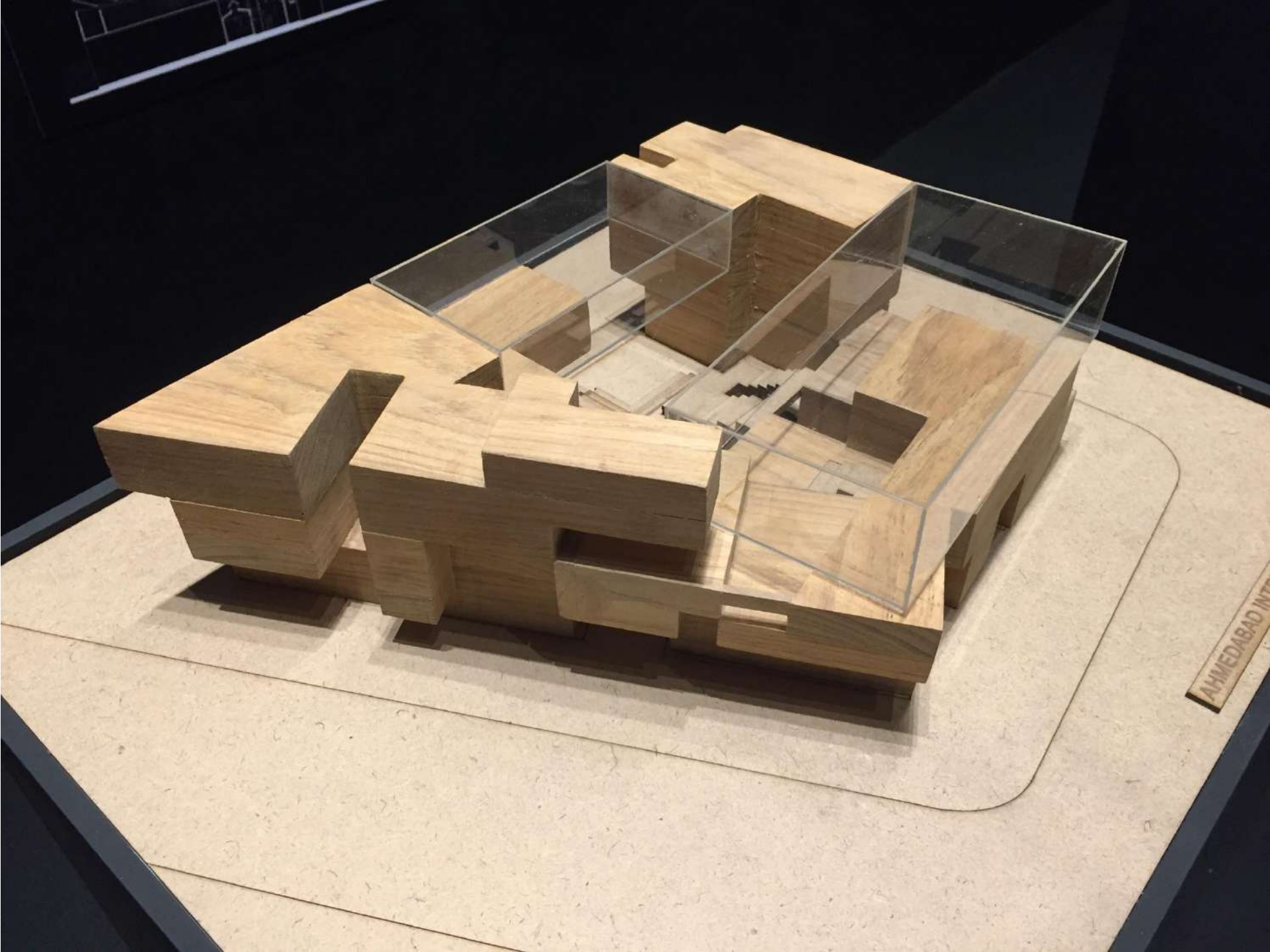











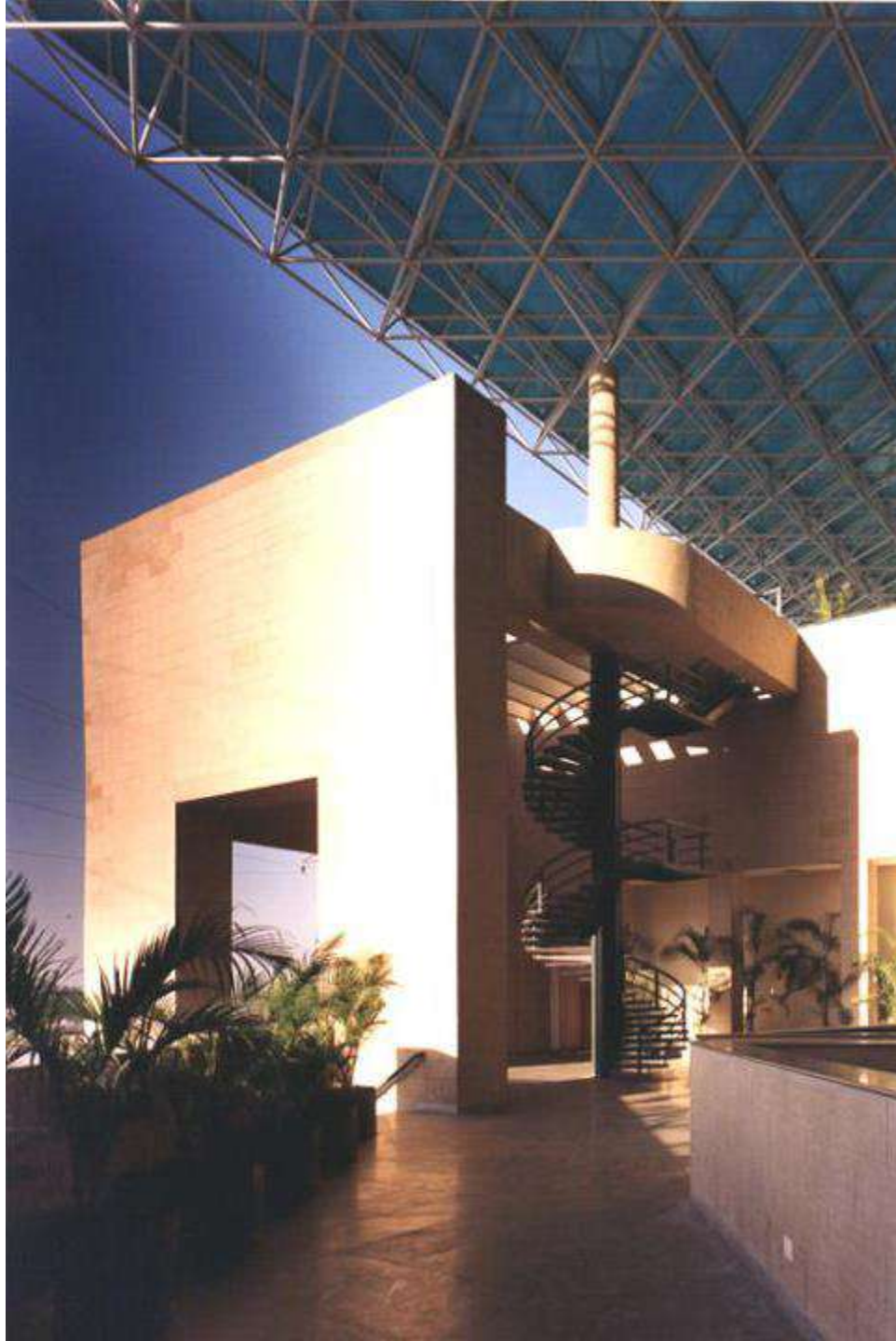

## American School

Mumbai

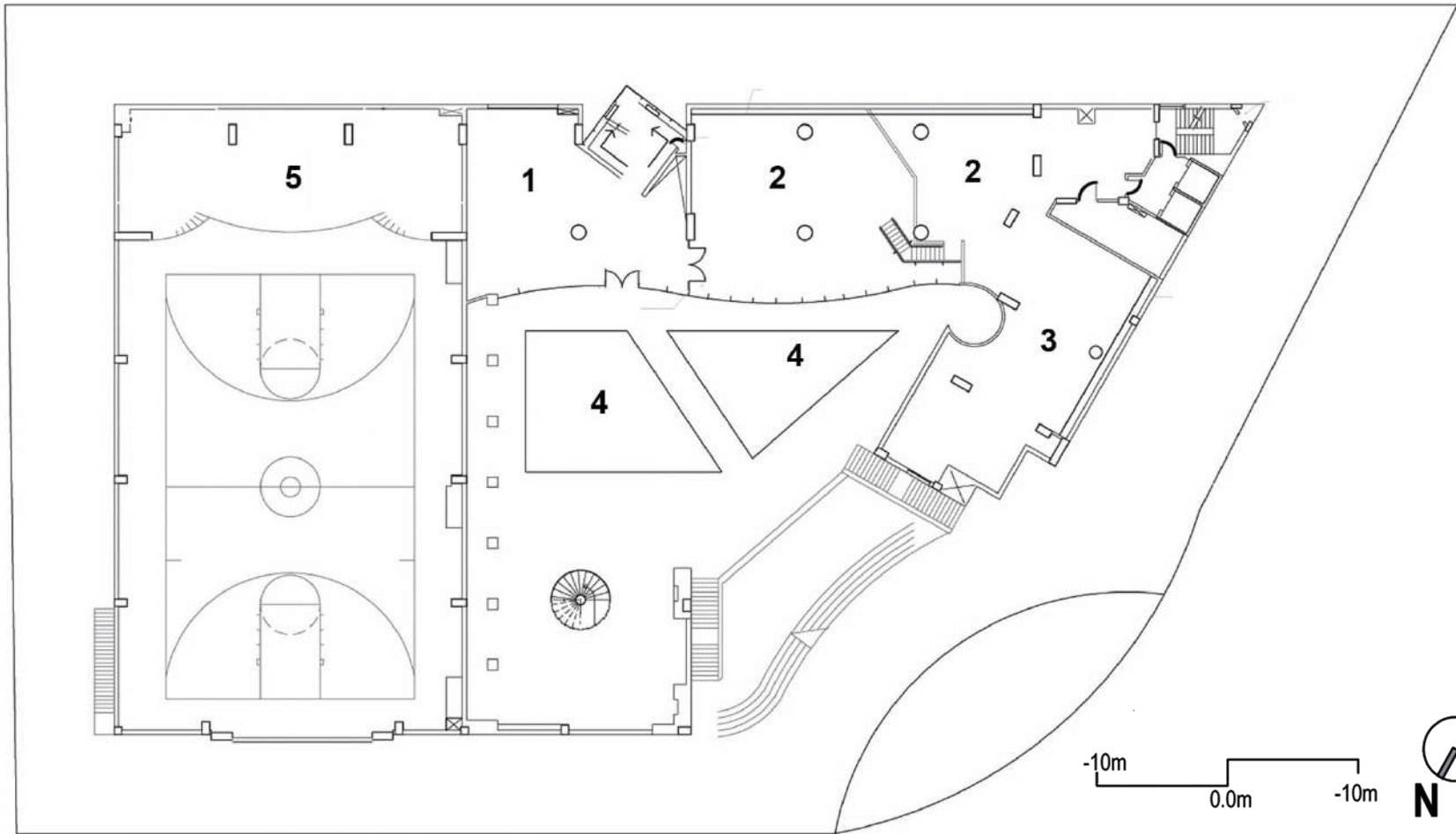

UPPER LEVEL PLAN- EXISTING SCHOOL

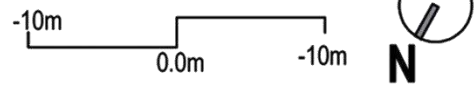

**LEGEND**

- 1. Multipurpose Hall 
- 2. Library
- 3. Admin. Office
- 4. Cut-Out
- 5. Stage & Dressing Rms.

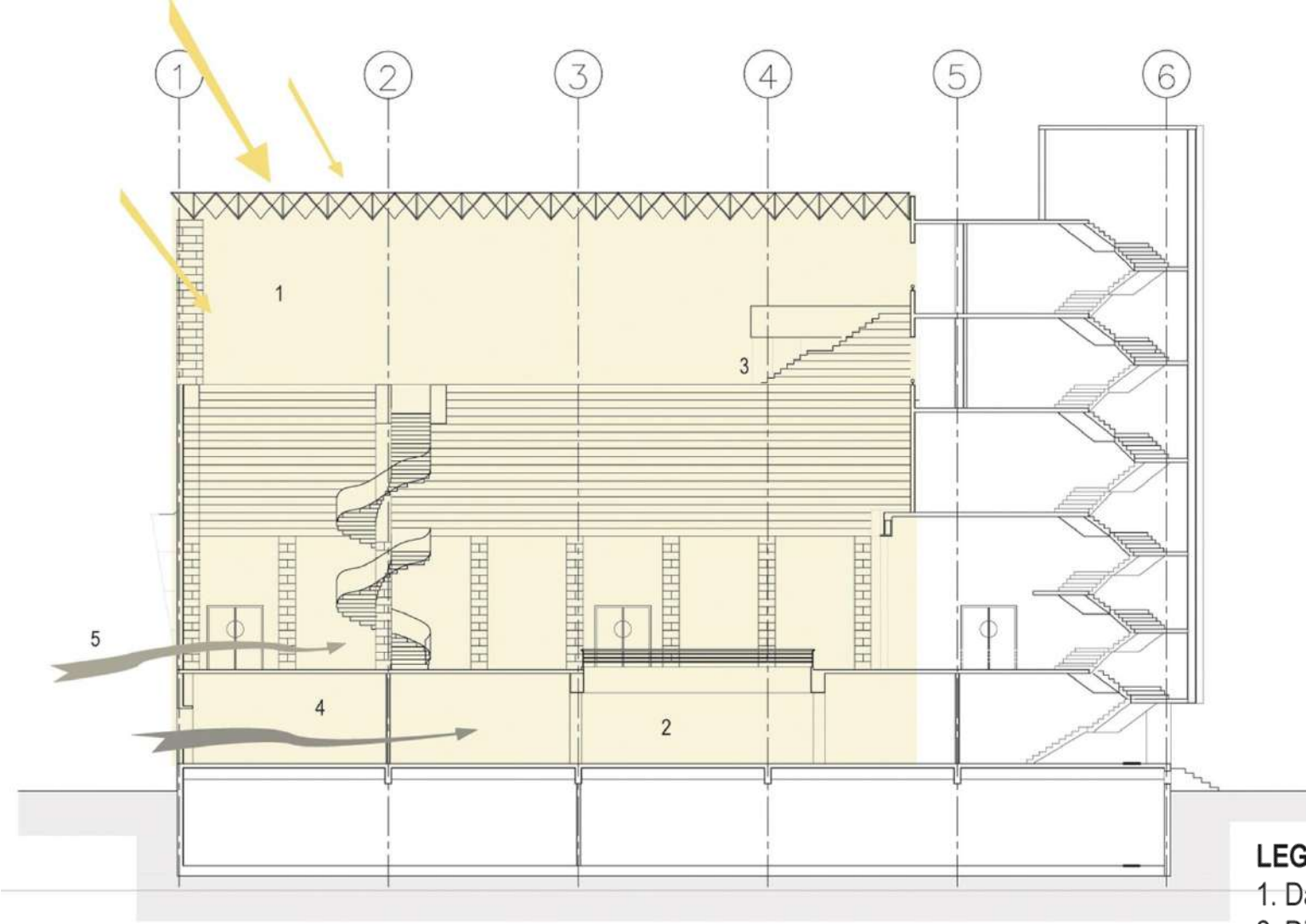

**TRANSVERSE SECTION- EXISTING SCHOOL**

- LEGEND**
- 1. Daylight suffuses the Court
  - 2. Diffused light enters the lower levels through the cut-out
  - 3. Cafeteria (under the space frame)
  - 4. Younger students enter on-grade
  - 5. Older students enter on the upper level



  
**AMERICAN SCHOOL OF BOMBAY**  
MUMBAI





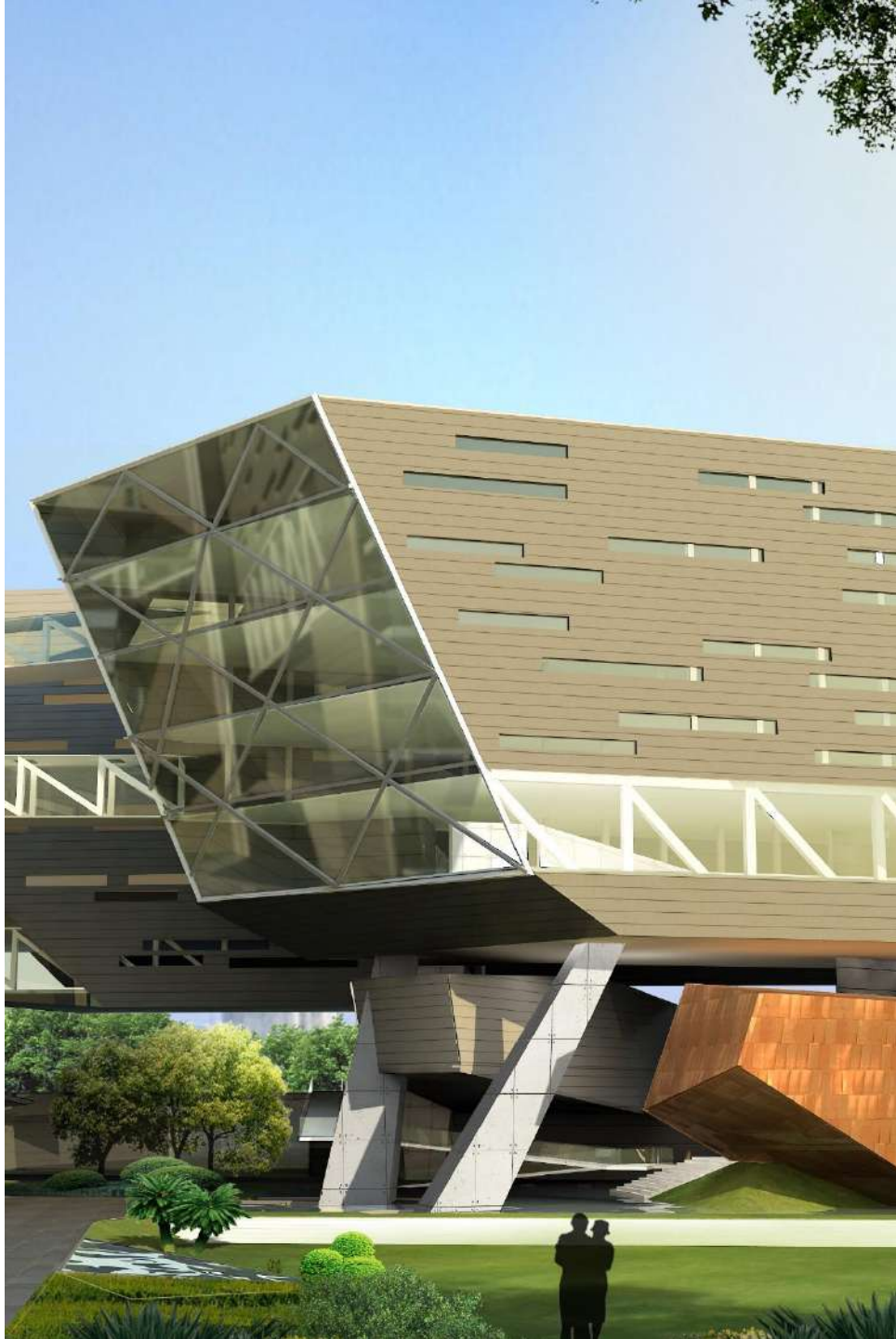

## Cipla R&D Park

Pune

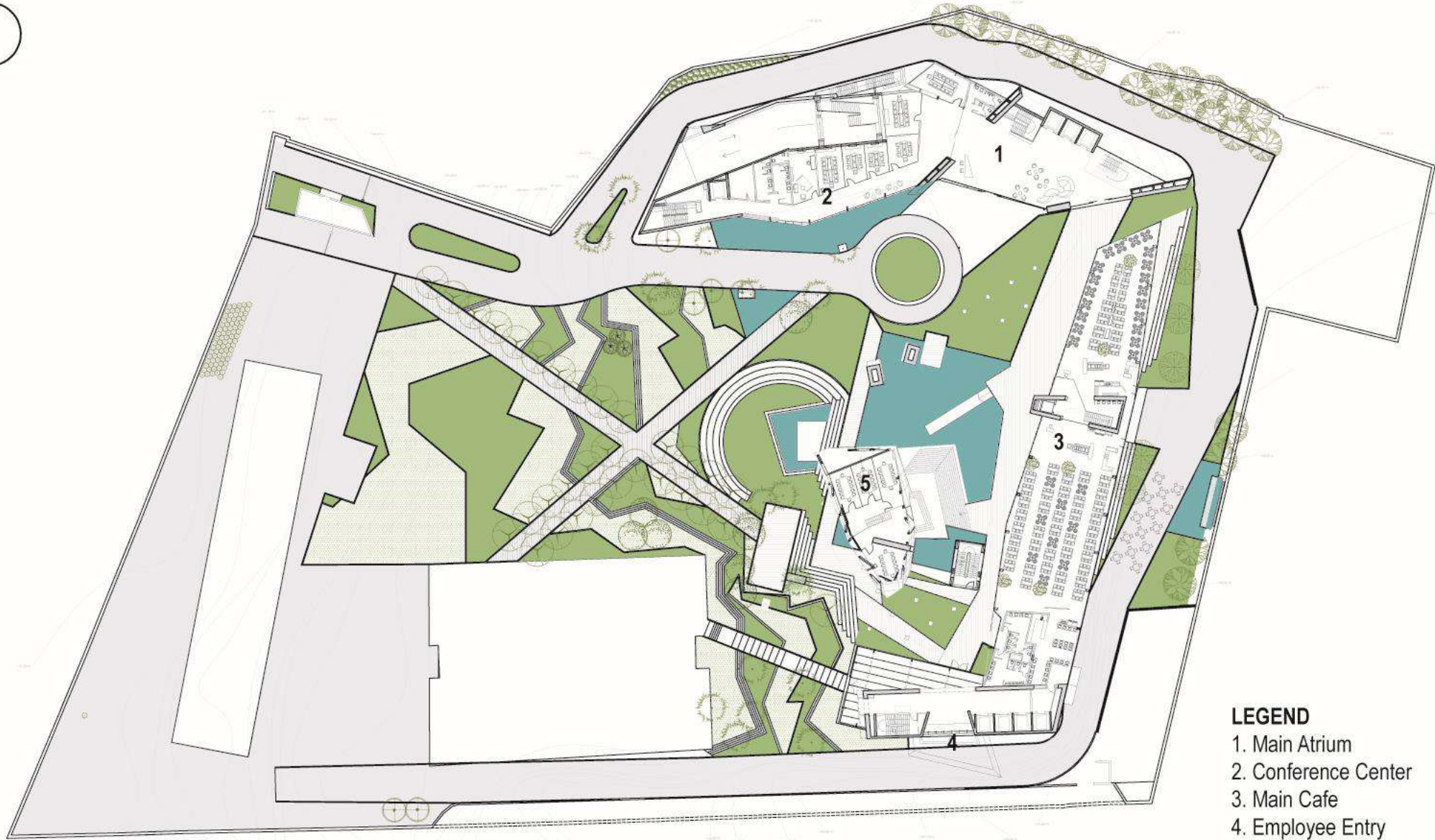

- LEGEND**
- 1. Main Atrium
  - 2. Conference Center
  - 3. Main Cafe
  - 4. Employee Entry
  - 5. Auditorium

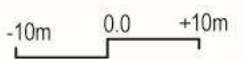

**GROUND FLOOR PLAN**





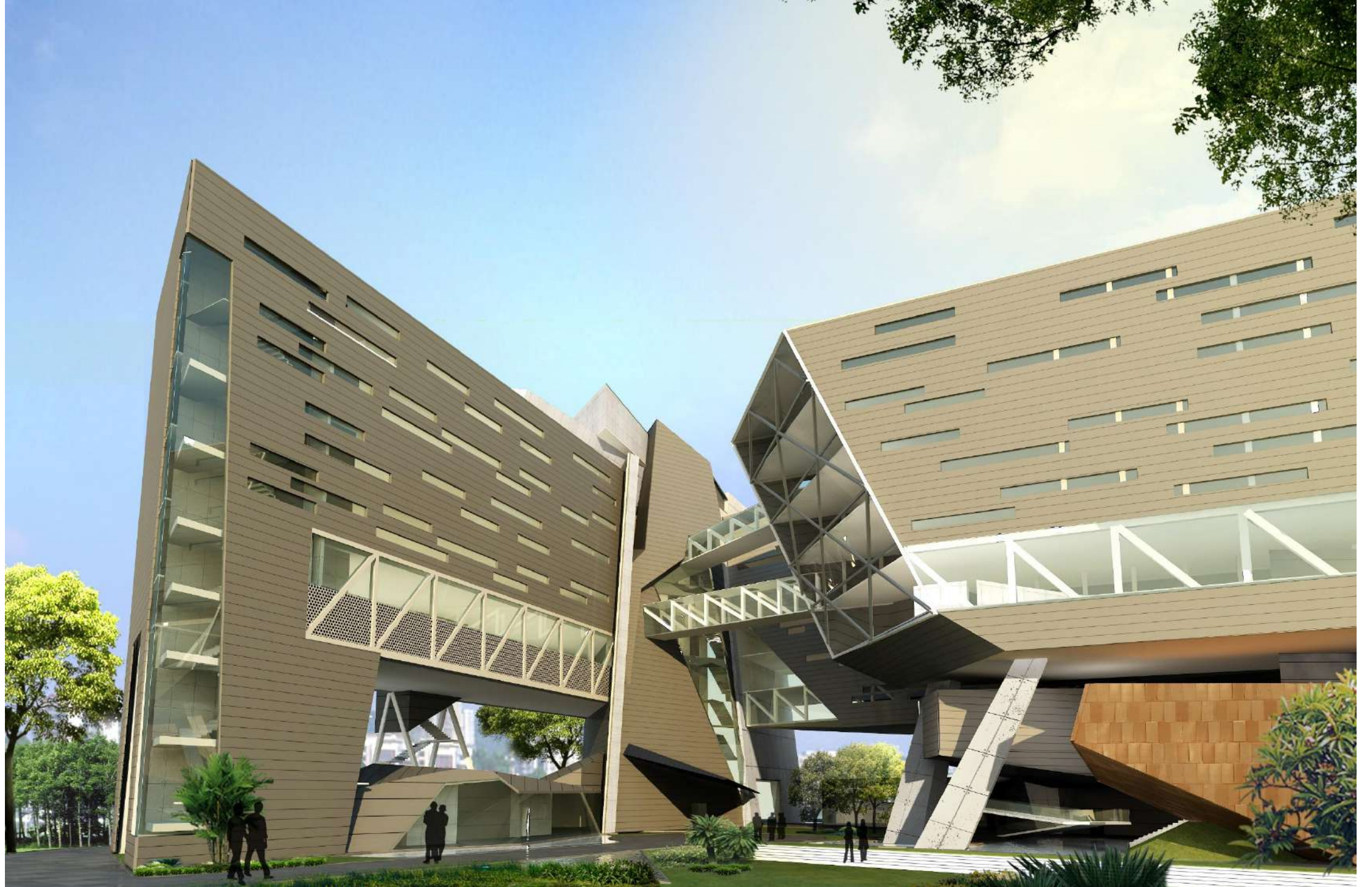



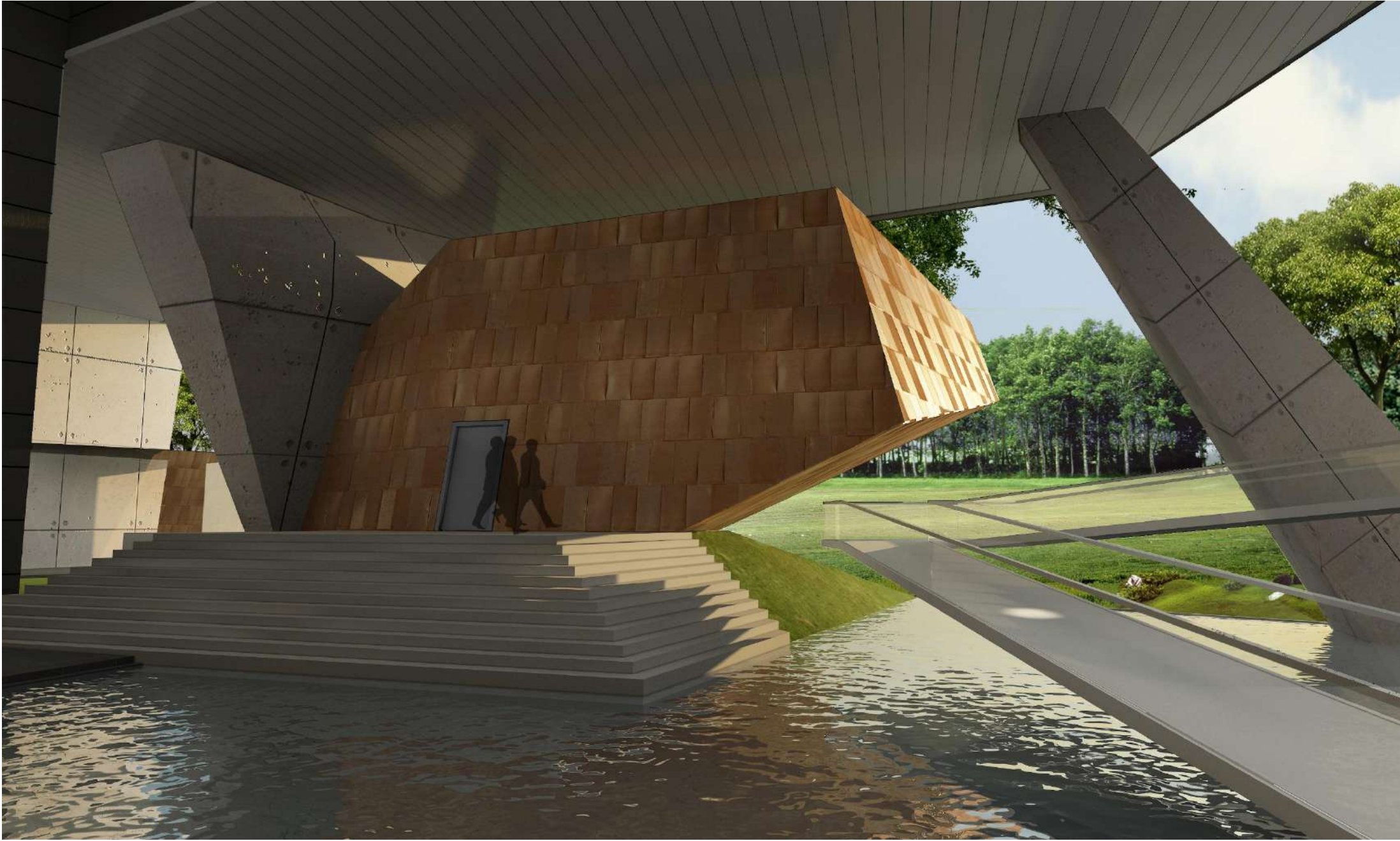

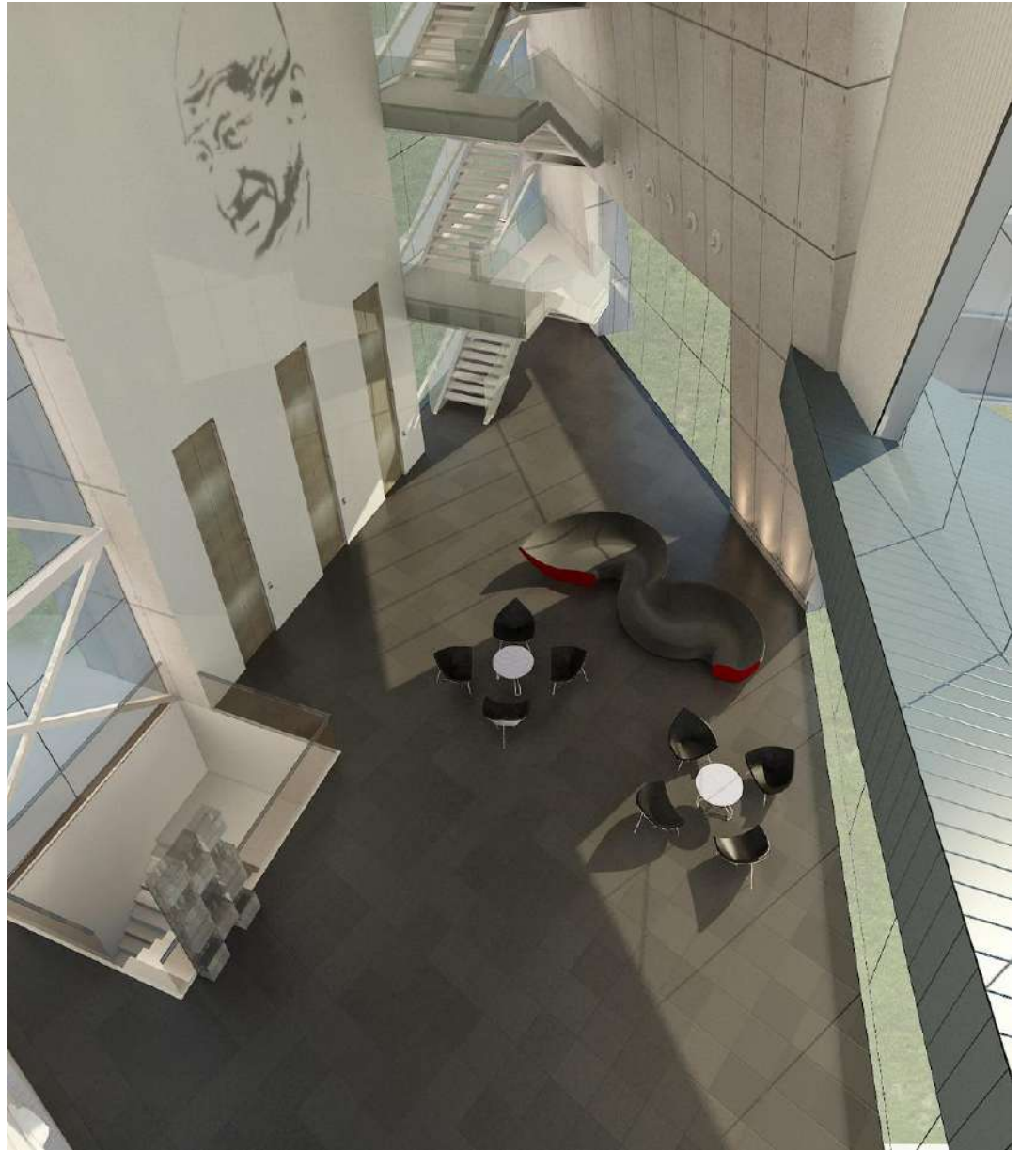
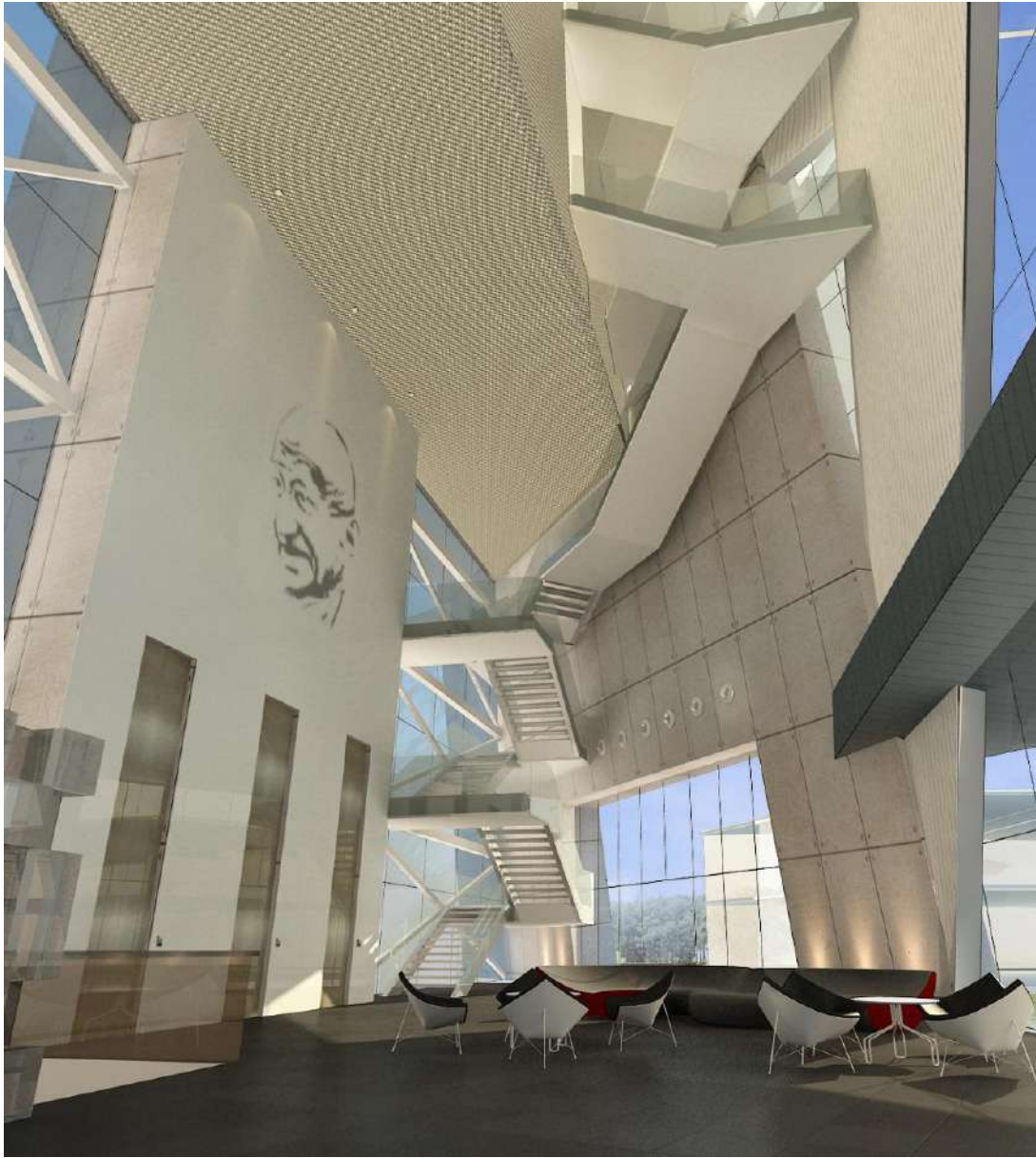















# Maharashtra National Law University

Nagpur

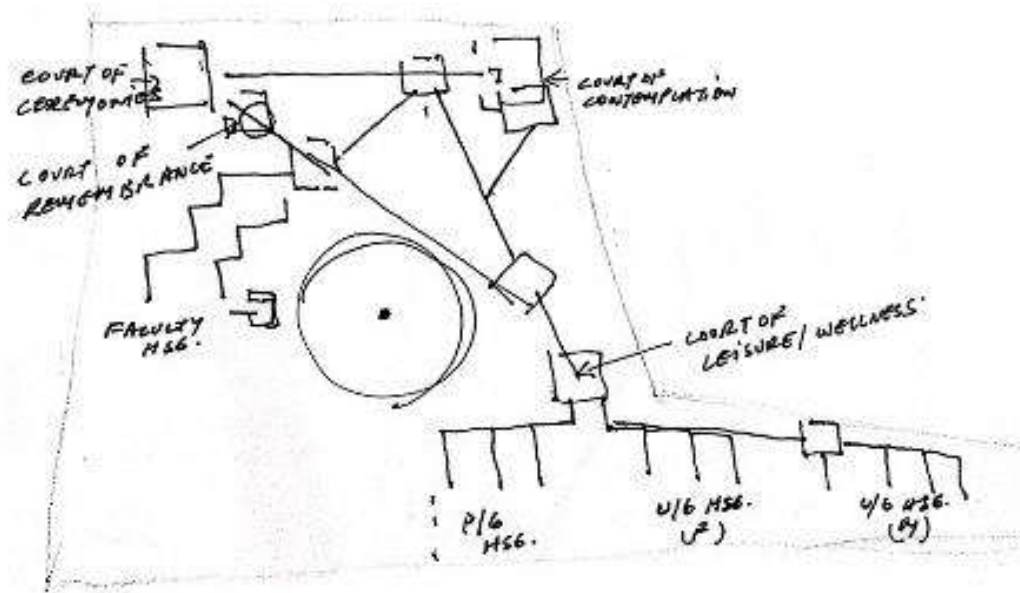
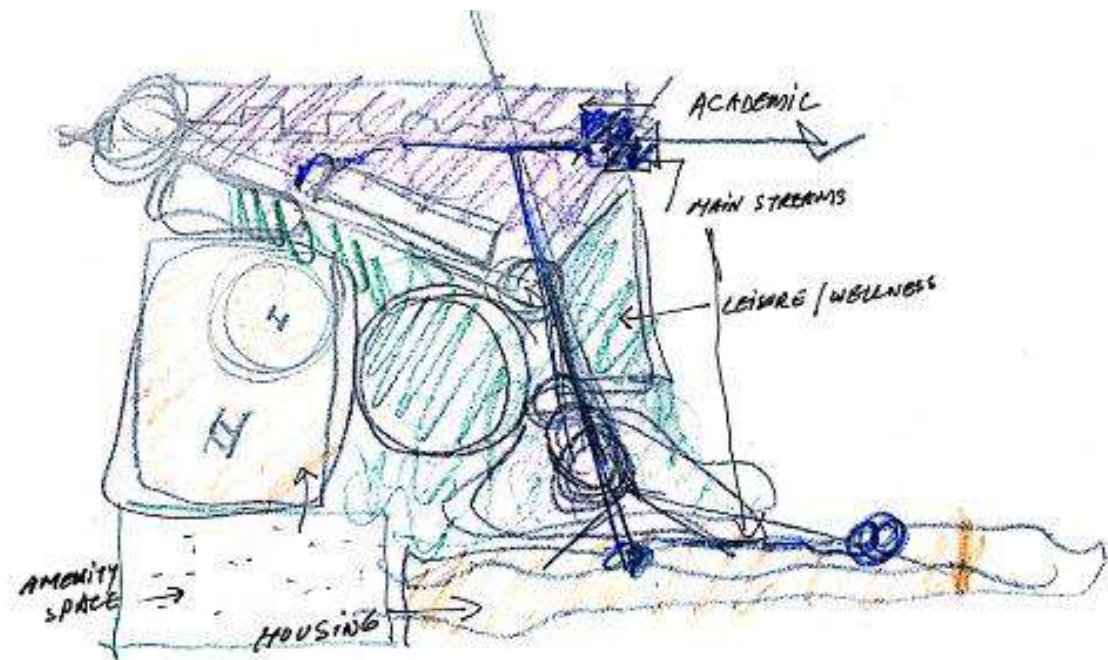



LEGEND :

- A - COURT OF CEREMONIES
  - B - COURT OF REMEMBRANCE
  - C - COURT OF CONTEMPLATION
  - D - COURT OF WELLNESS / LEISURE
- 1 ENTRANCE PLAZA
  - 2 KIRTI STAMBH
  - 3 LAW MUSEUM / EXPERIENCE CENTER
  - 4 ADMINISTRATION BLOCK
  - 5 AUDITORIUM / MULTIPURPOSE HALL
  - 6 CONVENTION CENTER / GUEST HOUSE
  - 7 MOOT COURT
  - 8 ACADEMIC BLOCK - B.SC.LL.B
  - 9 ACADEMIC BLOCK - B.A.LL.B
  - 10 ACADEMIC BLOCK - B.OM.LL.B
  - 11 JUDICIAL COLLEGE - PHASE 2
  - 12 FACULTY BLOCK
  - 13 CONFERENCE ROOMS
  - 14 POST GRADUATE / EXECUTIVE PROGRAMME
  - 15 RESEARCH AND VIRTUAL EDUCATION CENTRE
  - 16 LIBRARY
  - 17 KUND
  - 18 SECULAR WORSHIP
  - 19 INING / KITCHEN / CENTRAL FACILITY COMPLEX
  - 20 EAT STREET / BAZAAR
  - 21 NDOOR SPORTS COMPLEX
  - 22 P.G. / INTERNATIONAL / RESEARCH SCHOLARS EXECUTIVE HOSTELS
  - 23 U.G. GIRLS HOSTEL
  - 24 U.G. BOYS HOSTEL
  - 25 JUDICIAL HOSTEL - PHASE 2
  - 26 V.C. / REGISTRARS RESIDENCE
  - 27 ADOBE CONSTRUCTION
  - 28 FACULTY HOUSING - PHASE 1

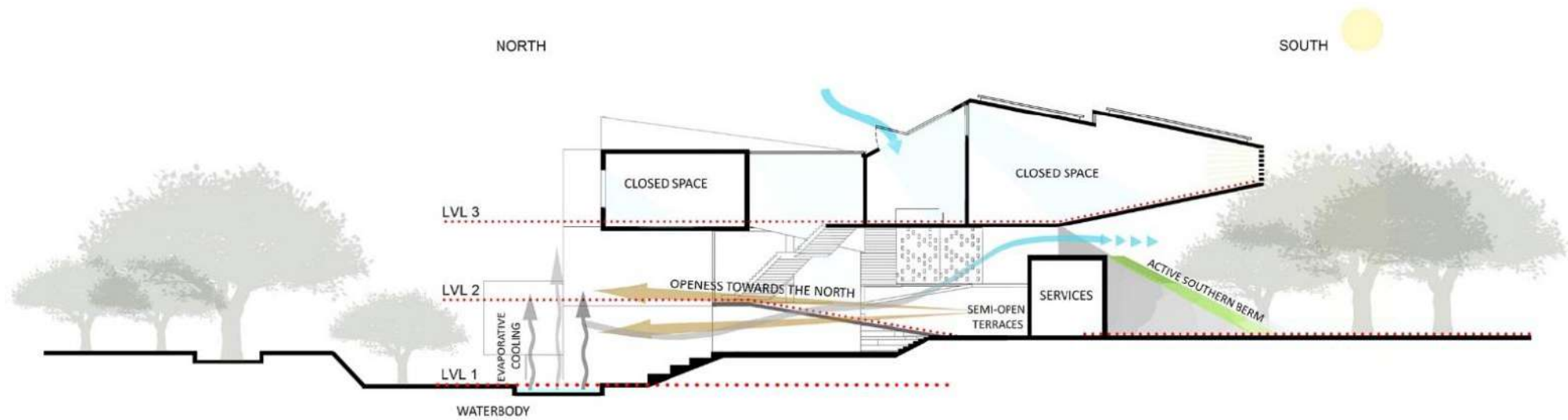
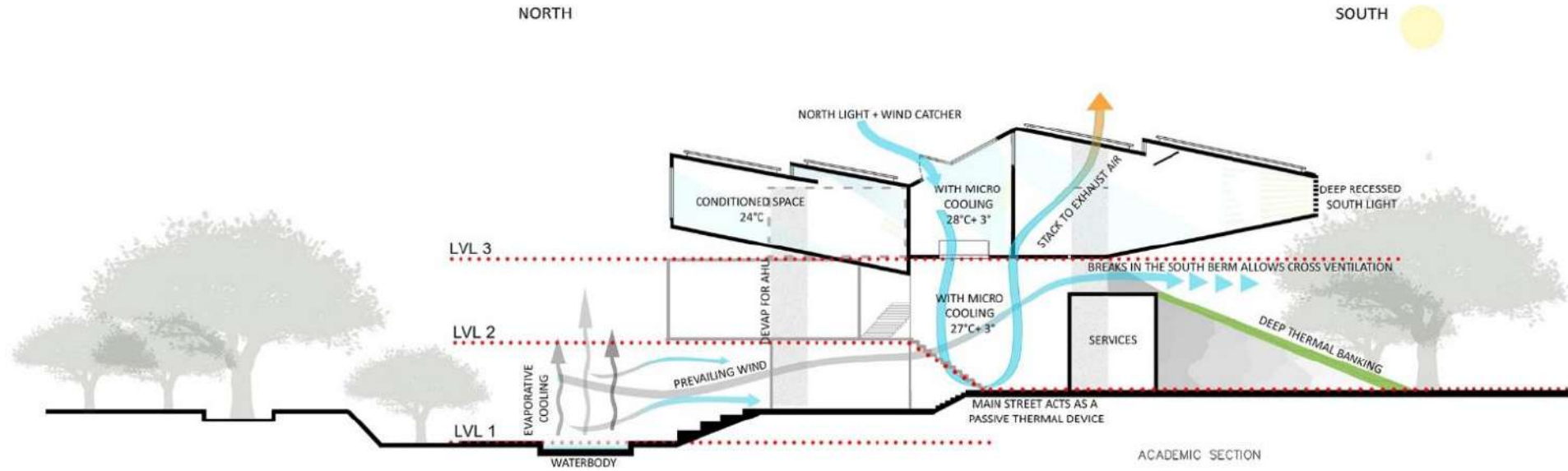

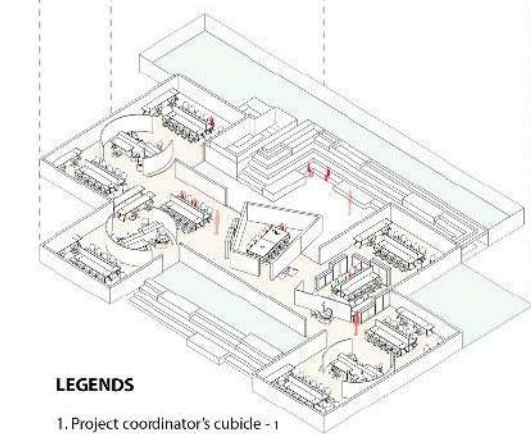
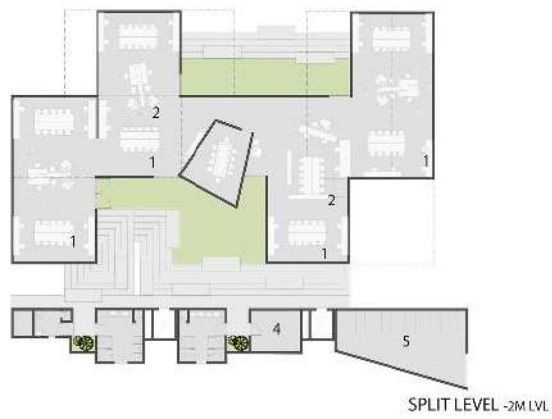
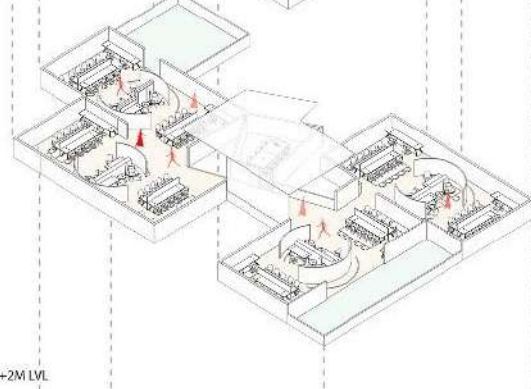
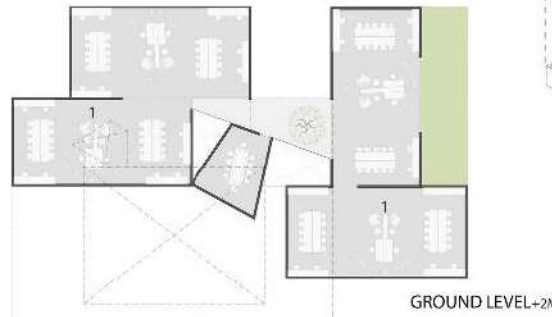
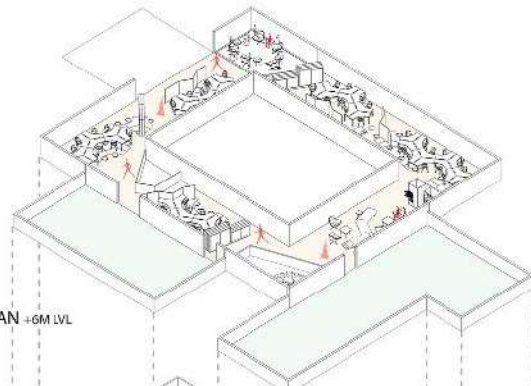
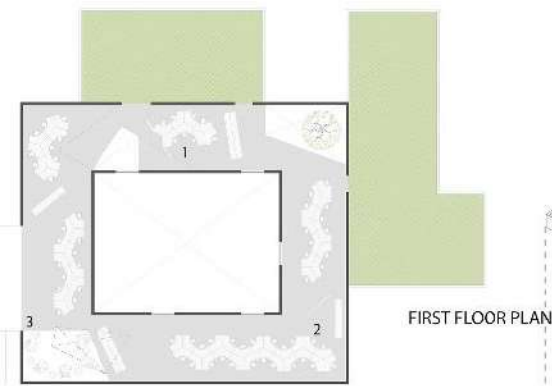

RESEARCH AND VIRTUAL EDUCATION CENTRE

**LEGENDS**

- 1. Project coordinator's cubicle - 1
- Workstation cubicle - 3
- Research cubicle - 10
- Virtual Education Centre
- 2. Workstations
- 3. Online course studios
- 4. Services
- 5. Cycle Parking

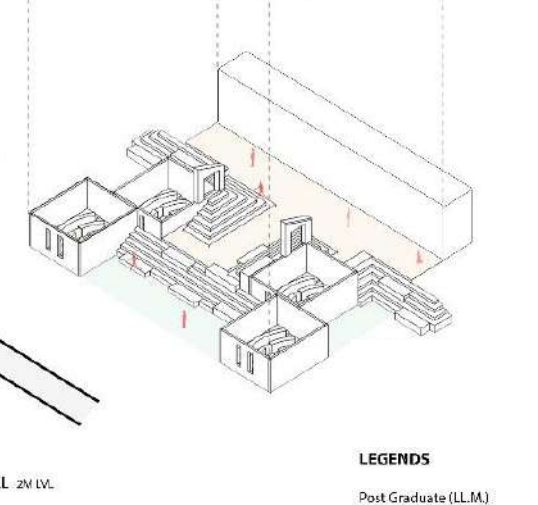
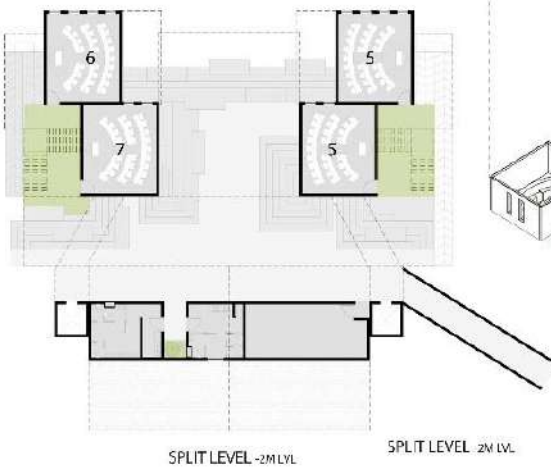
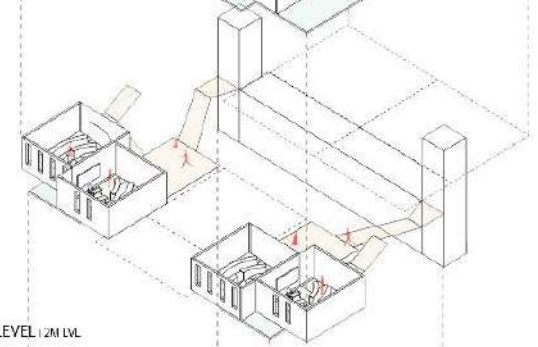
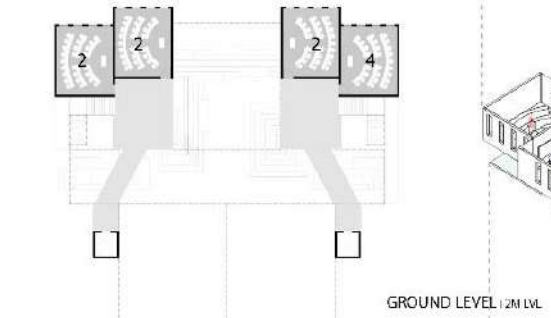
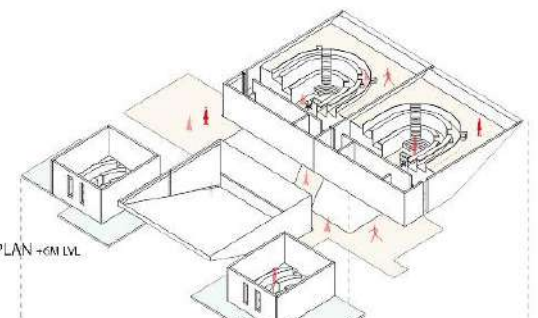
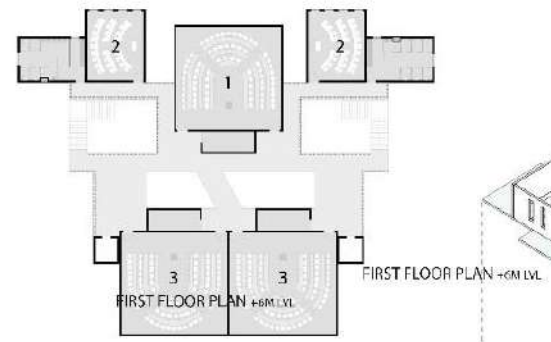

POST GRADUATE AND EXECUTIVE PROGRAMMES

**LEGENDS**

- Post Graduate (LL.M.)
- 1. 1st Year Classroom
- 2. Classroom for subject specialization
- Executive Programmes
- 3. Business Law School
- 4. Aerospace Law
- 5. Architecture, Infrastructure and Real Estate Law
- 6. Forensic Law
- 7. Nyay - Shastra

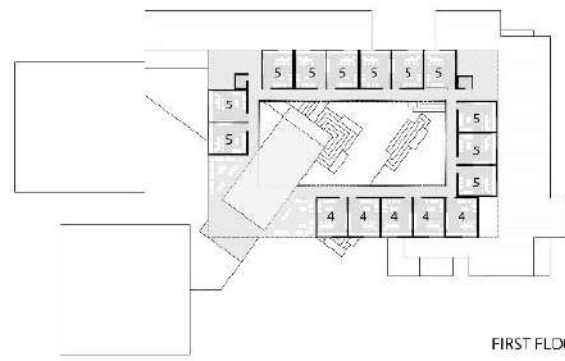

FIRST FLOOR PLAN +6M LVL

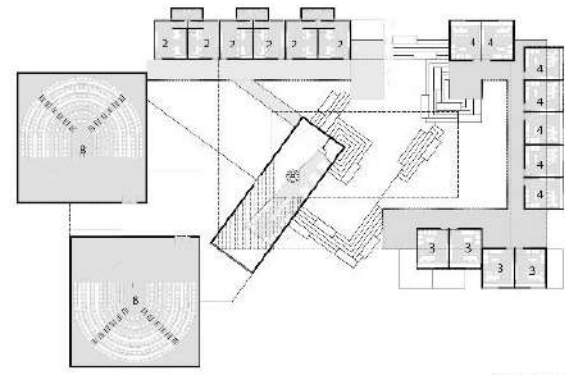

GROUND LEVEL +2M LVL

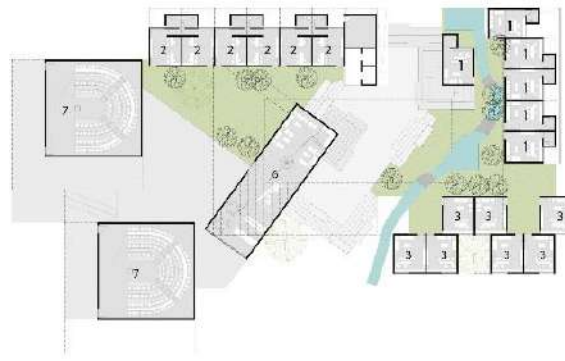

SPLIT LEVEL -2M LVL

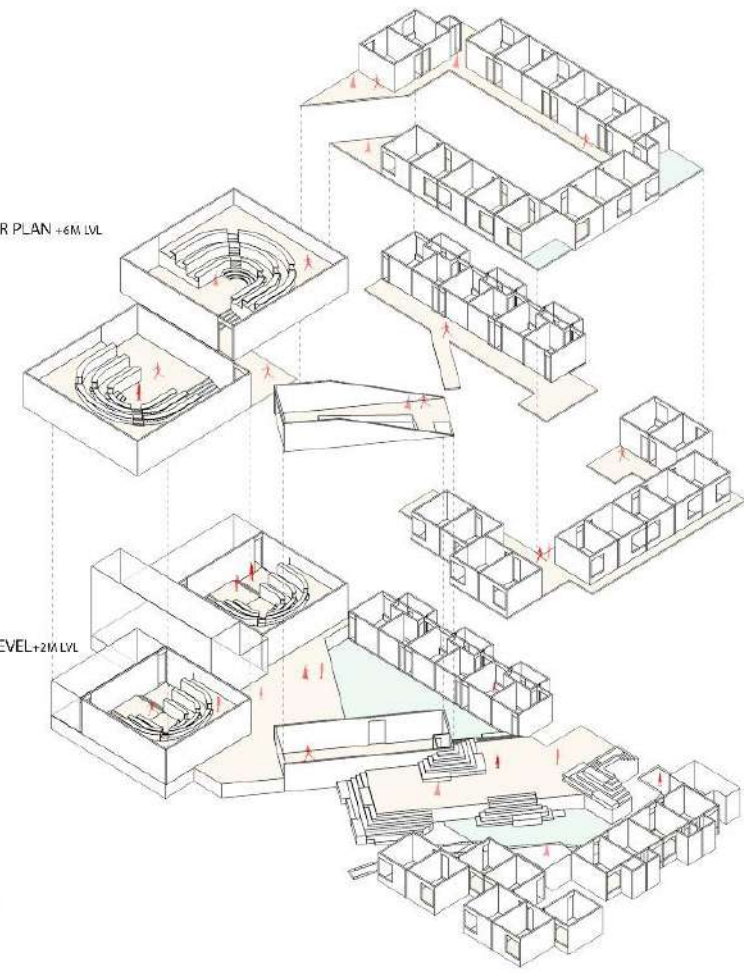

**LEGENDS**

- Faculty
- 1. Professor's cabin
- 2. Associate Professor
- 3. Assistant Professor
- 4. Research Associate
- 5. Research Assistant
- 6. Common Room
- 7. Conference Hall (100 seats)
- 8. Conference Hall (200 seats)

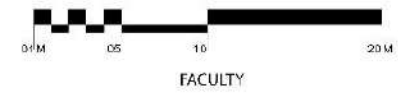



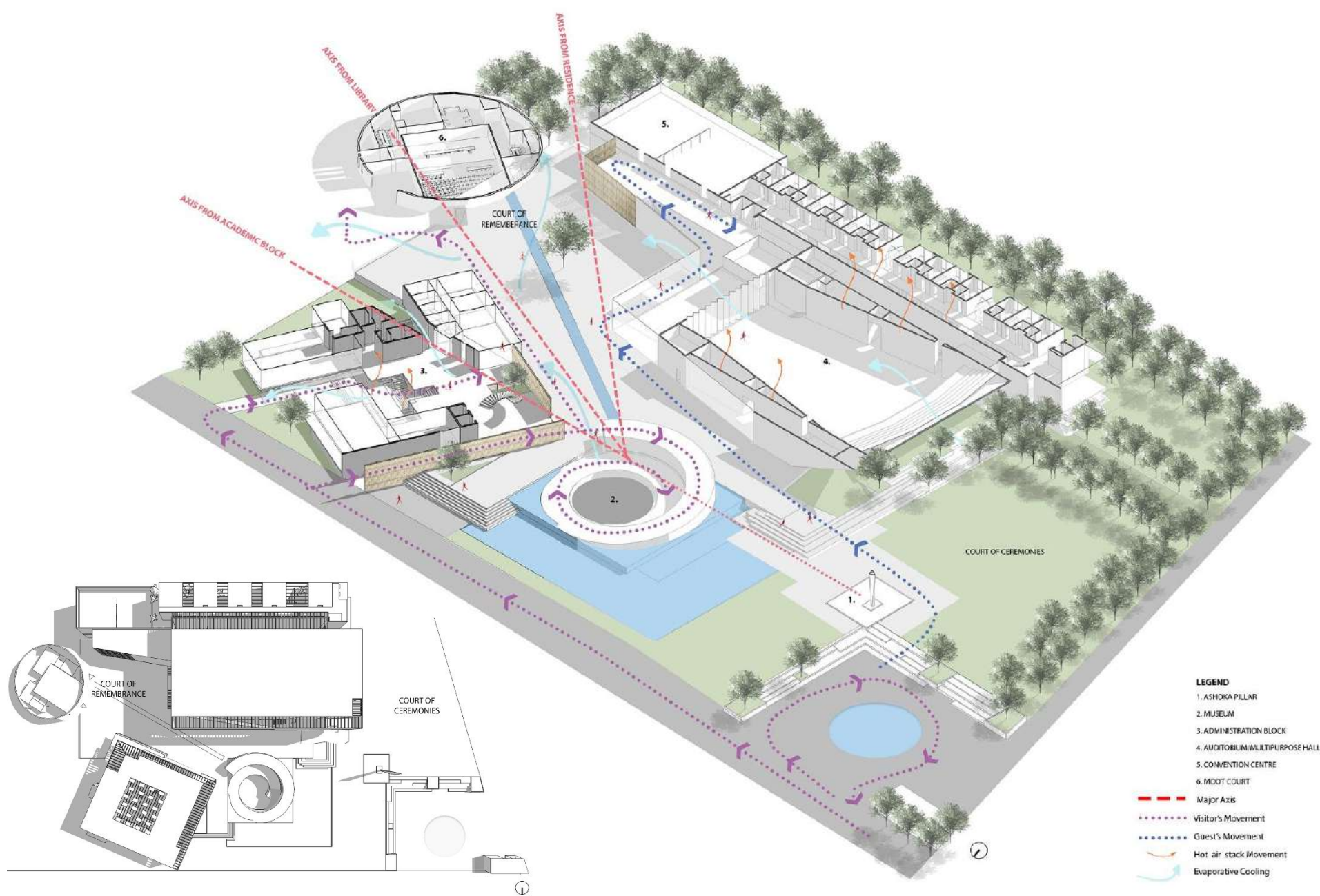

- LEGEND**
- 1. ASHOKA PILLAR
  - 2. MUSEUM
  - 3. ADMINISTRATION BLOCK
  - 4. AUDITORIUM/MULTI-PURPOSE HALL
  - 5. CONVENTION CENTRE
  - 6. MOOT COURT
  - Major Axis
  - Visitor's Movement
  - Guest's Movement
  - Hot air stack Movement
  - Evaporative Cooling

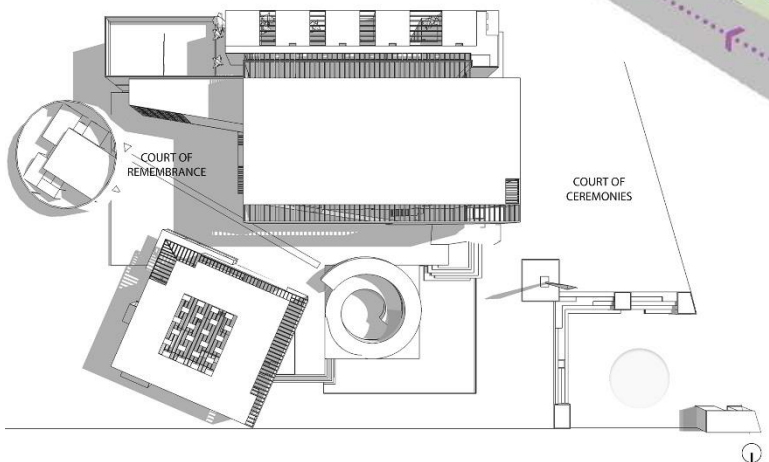











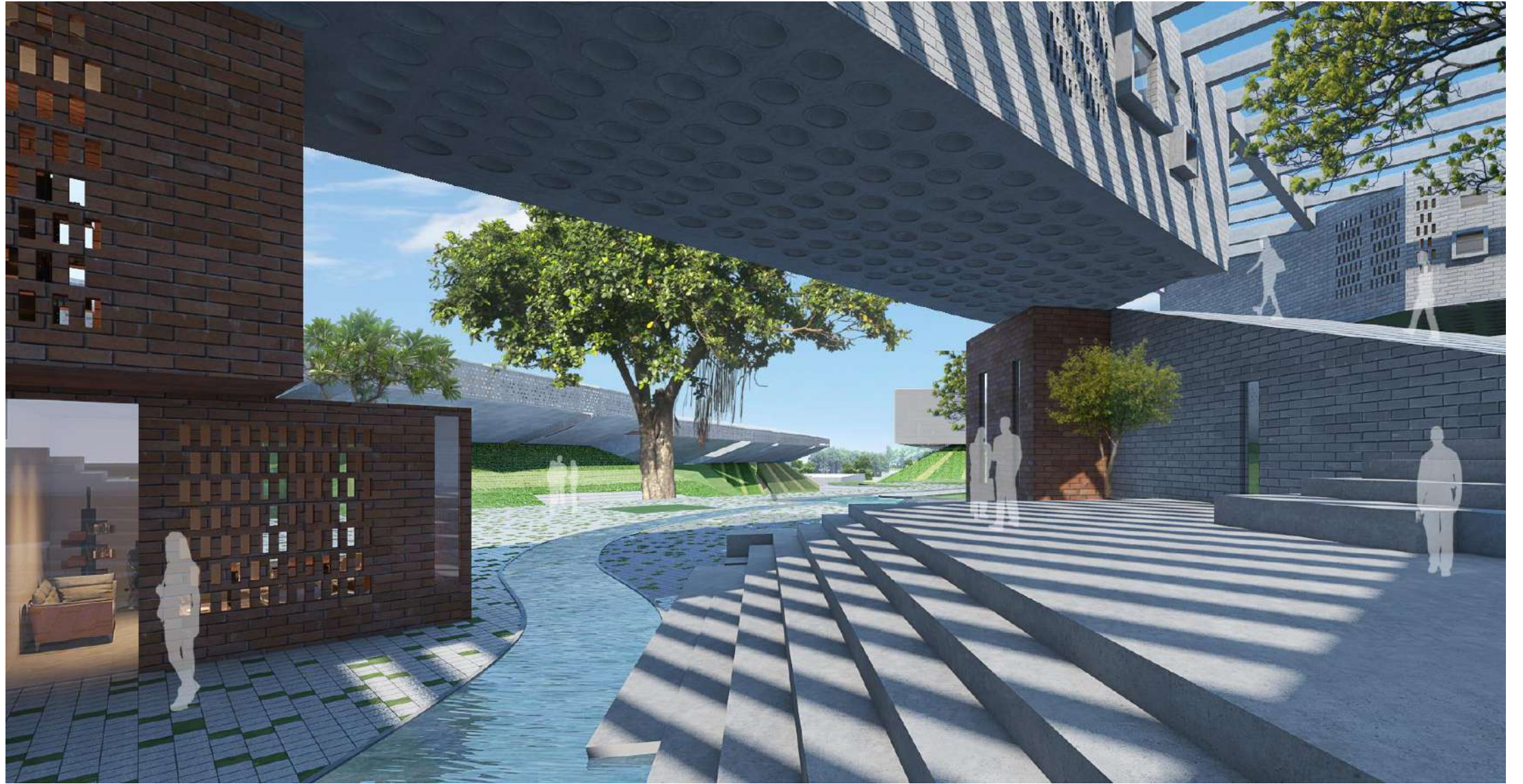









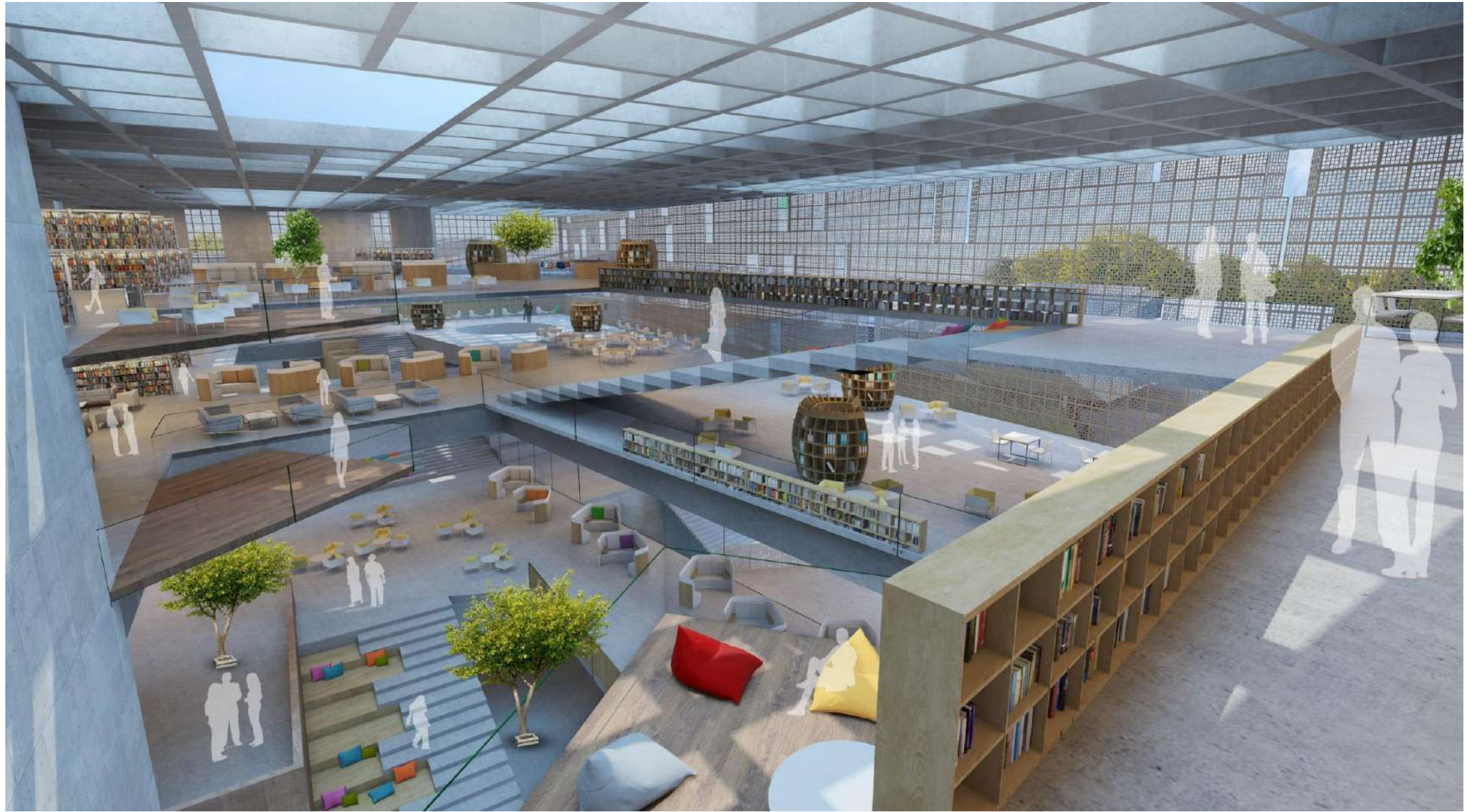





























## Instem

Bangalore



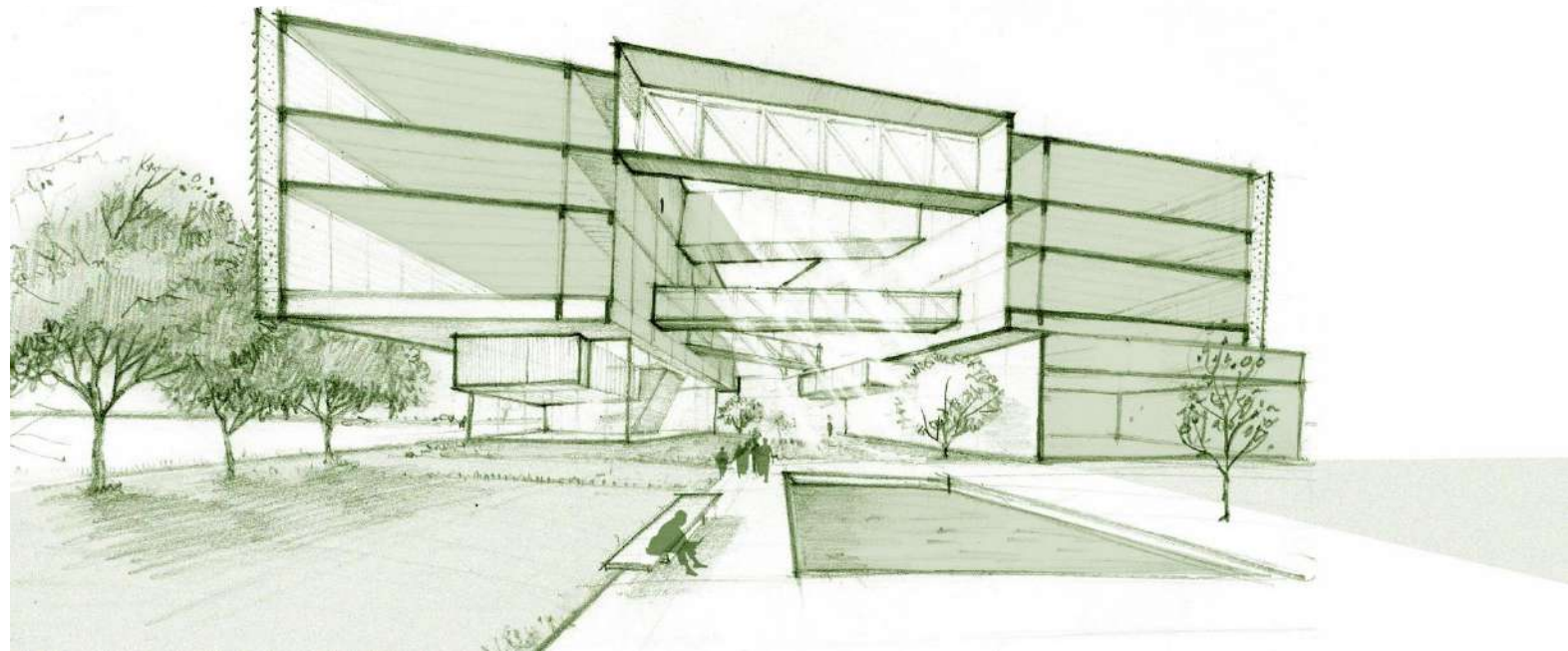
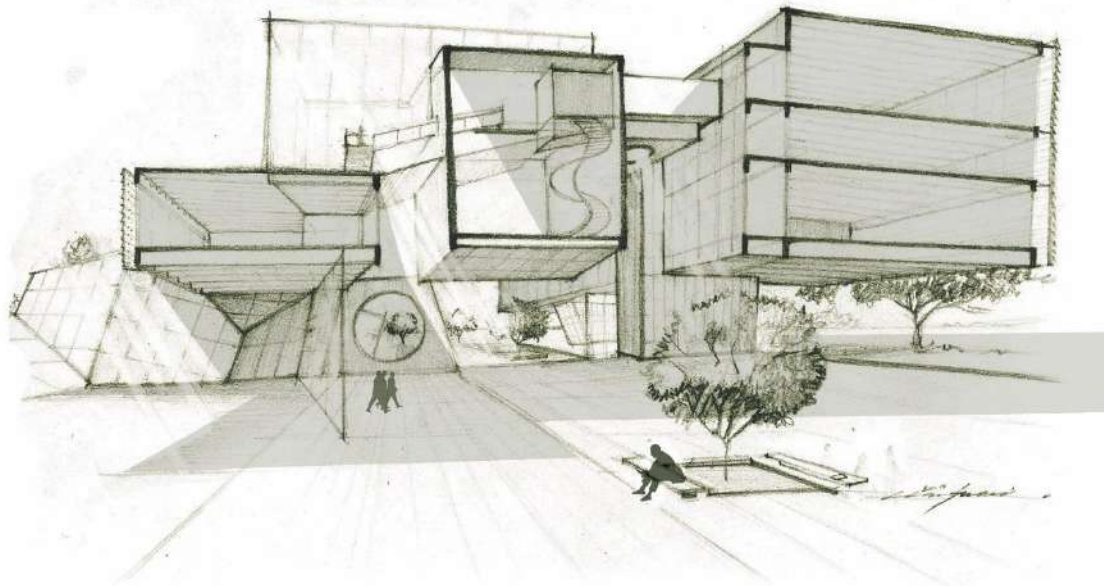

## **LEGEND**

1. DROP OFF
2. PROPOSED INSTEM LABORATORIES- PHASE I
3. PROPOSED INSTEM LABORATORIES- PHASE II
4. RESIDENTIAL BLOCK- PHASE I
5. RESIDENTIAL BLOCK- PHASE II
6. 4BHK & SPORTS/ RECREATIONAL FACILITY
7. HOSTEL DINING FACILITY
8. PROPOSED SECURITY/ ENTRANCE TO THE SITE
9. EXISTING ENTRANCE TO CAMPUS
10. EXISTING ADMIN BUILDING
11. EXISTING ACADEMIC BLOCK
12. EXISTING NEW NCB
13. EXISTING SPORTS AND DINING FACILITY
14. EXISTIG RESIDENTIAL BLOCK
15. EISTING CAMP
16. REVISED EXISTING POND
17. PROPOSED SERVICE HUB
18. EXISTING SERVICE HUB
19. EXISTING COURTS

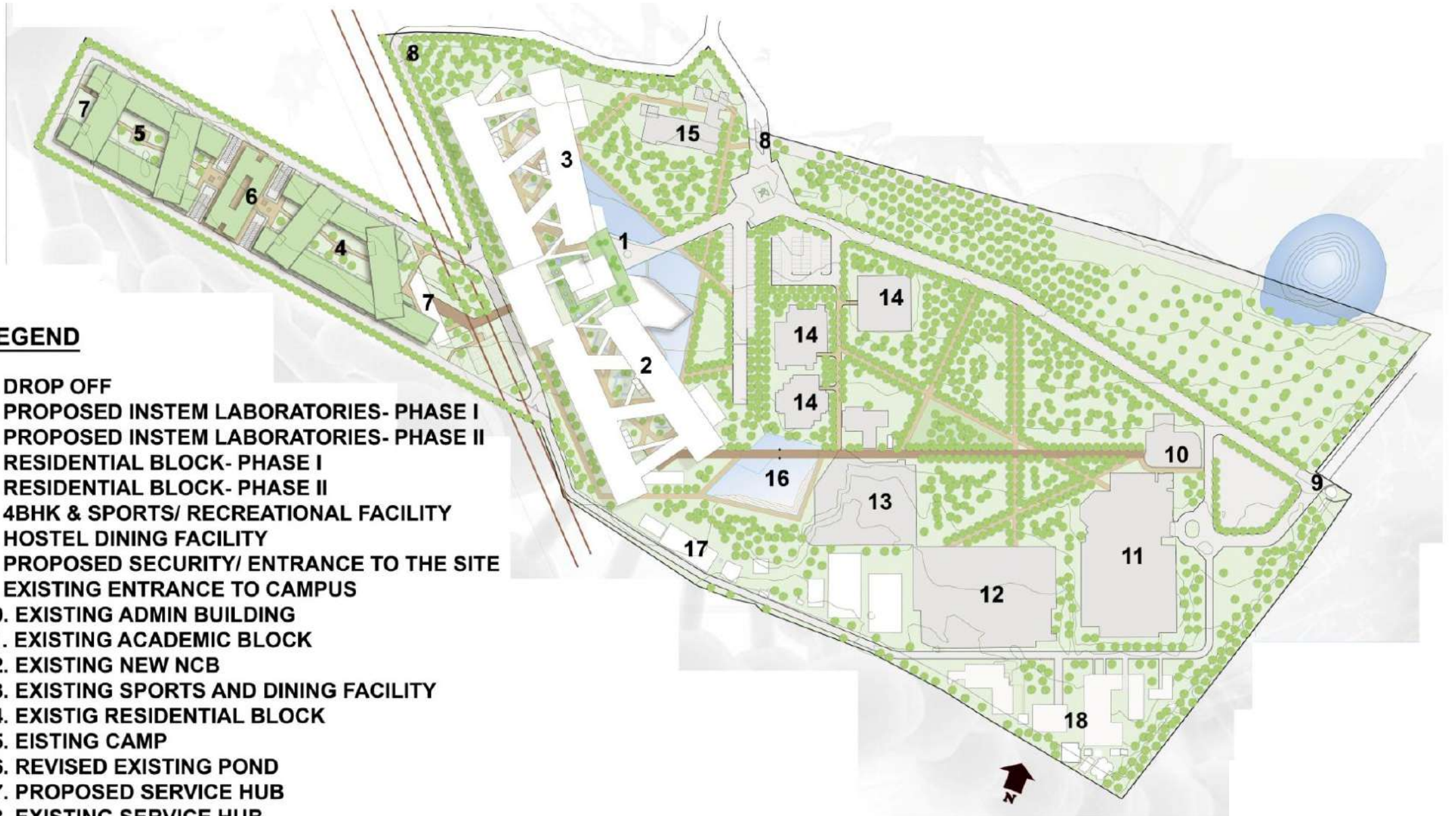

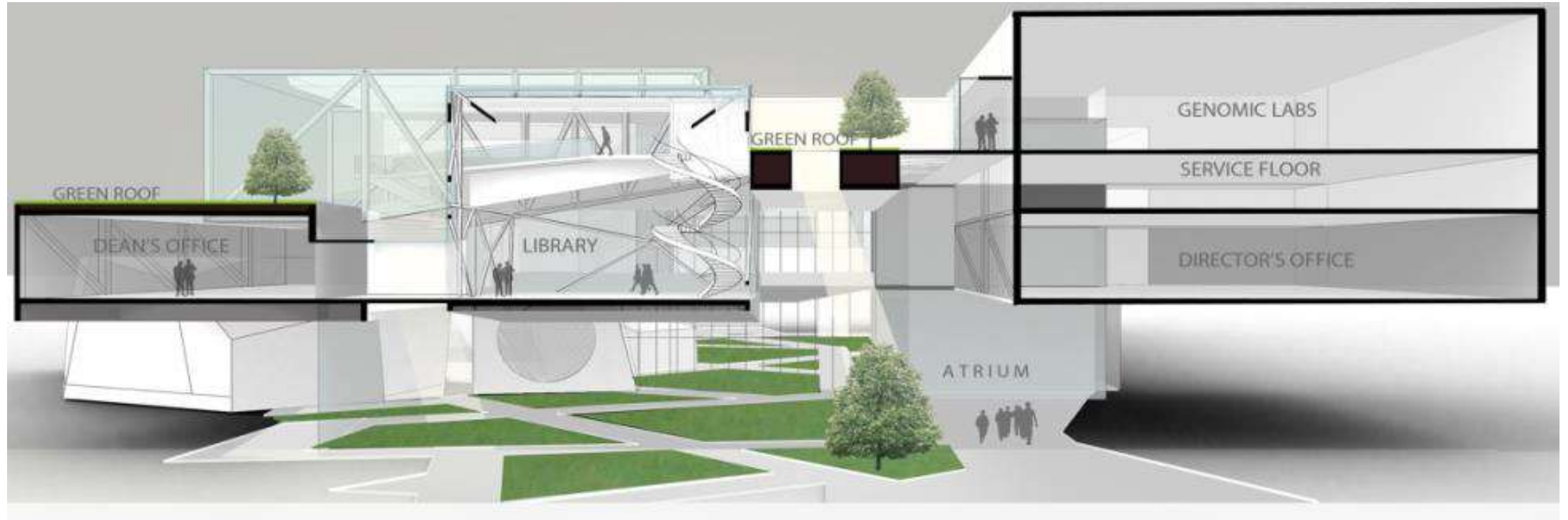















## Jubilee Hill Preschool

Bangalore



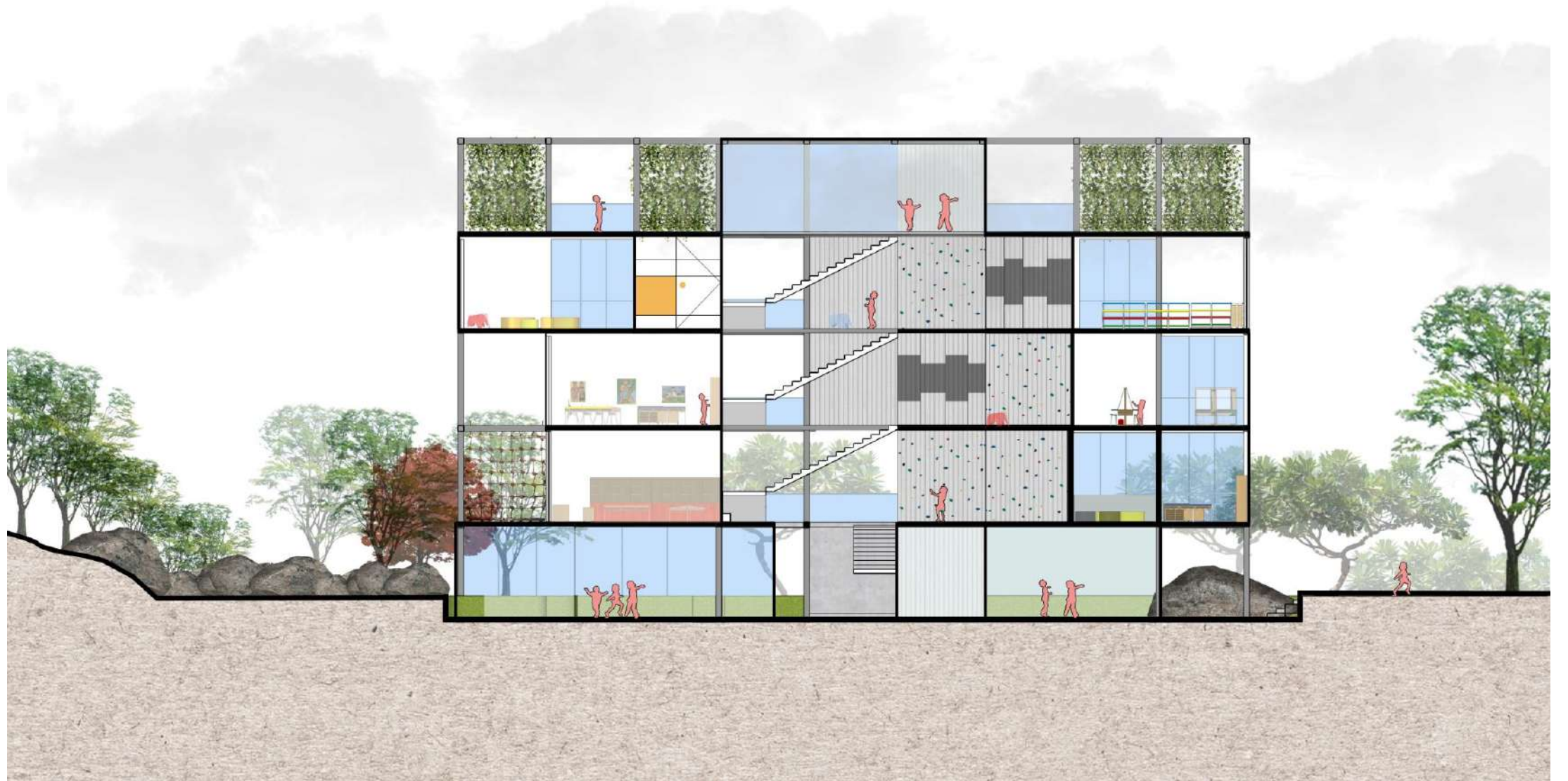









## Mankind Pharma R&D Centre

Delhi

-  BIO-ANALYTICAL
-  COSMETIC & COMM
-  ADMIN + IPR

1. CENTRAL LIFT LOBBY
2. CIRCULATION SPACE / CORRIDOR
3. SERVICE LIFT LOBBY
4. LANDSCAPED AREA
5. A.H.U
6. PANTRY
7. TOILETS
8. MEETING ROOMS

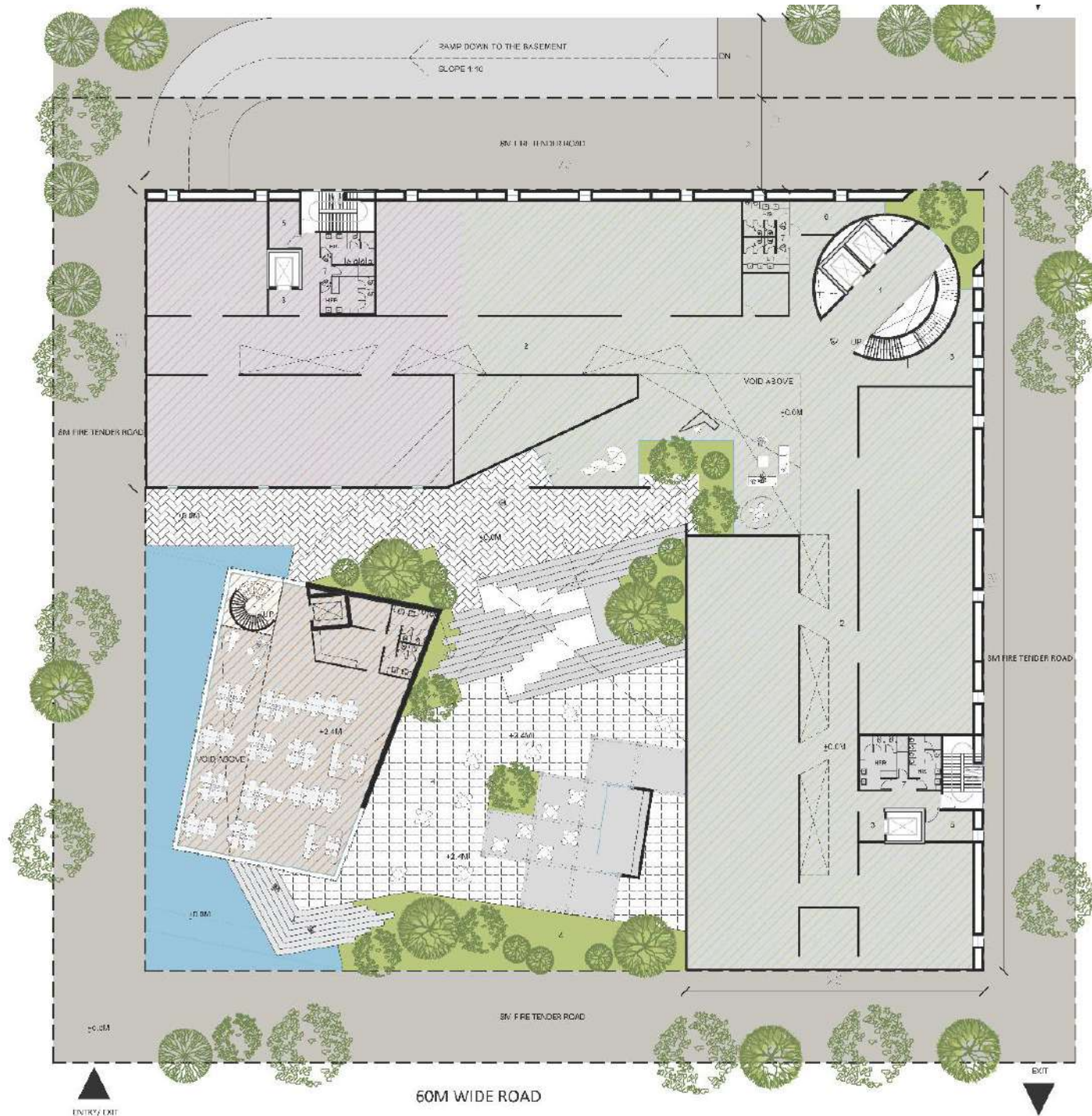

TOTAL HEIGHT FROM GROUND 15.0 M

